

C:\pwworking\arc.com_data\0_a\joseph.dela\arc.com\20207193\SGA-DRG-NWE-005-CI-3100-COMBINED.dwg

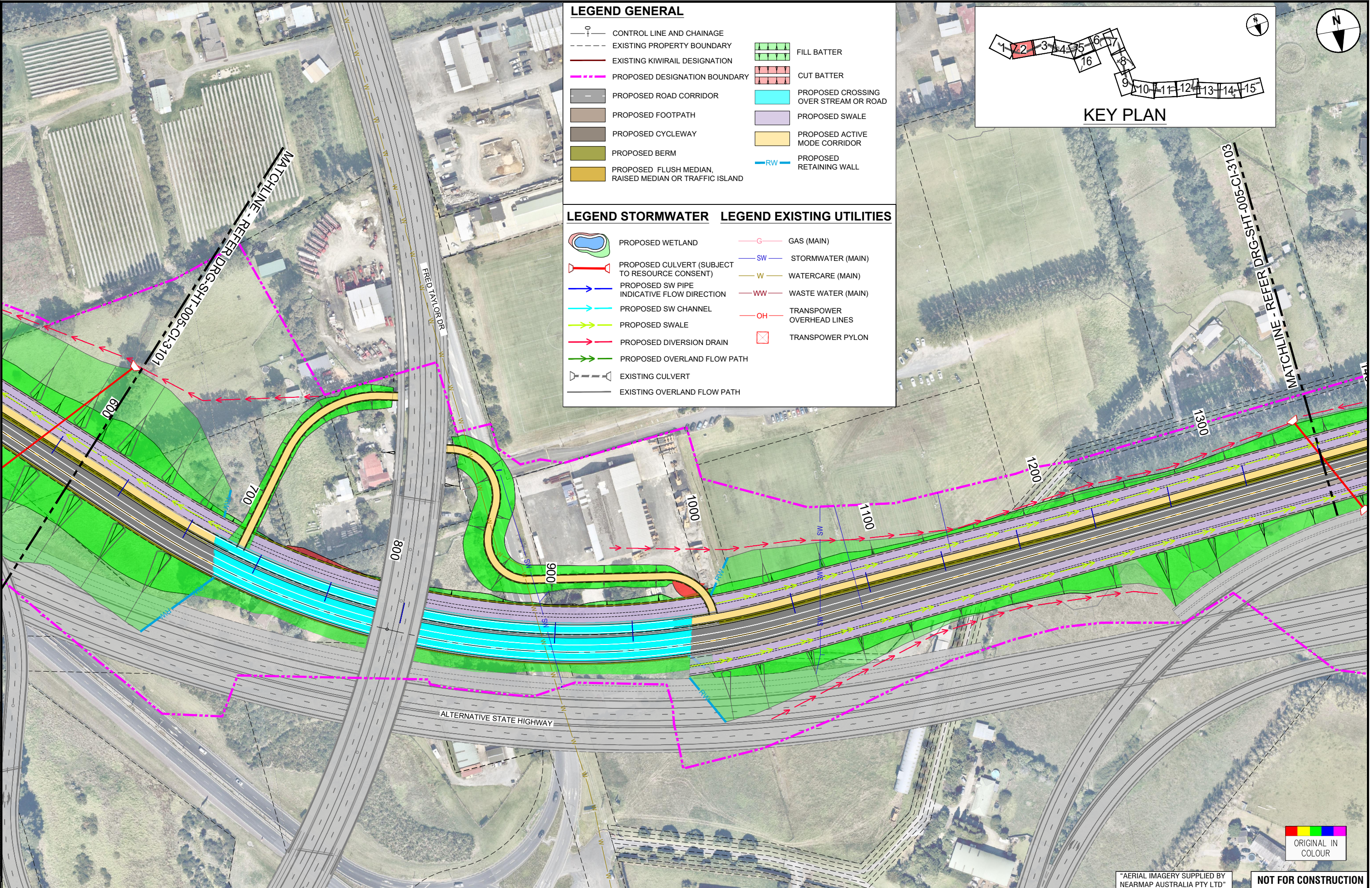

- ### LEGEND GENERAL
- CONTROL LINE AND CHAINAGE
 - - - EXISTING PROPERTY BOUNDARY
 - EXISTING KIWI RAIL DESIGNATION
 - - - PROPOSED DESIGNATION BOUNDARY
 - PROPOSED ROAD CORRIDOR
 - PROPOSED FOOTPATH
 - PROPOSED CYCLEWAY
 - PROPOSED BERM
 - PROPOSED FLUSH MEDIAN, RAISED MEDIAN OR TRAFFIC ISLAND
 - FILL BATTER
 - CUT BATTER
 - PROPOSED CROSSING OVER STREAM OR ROAD
 - PROPOSED SWALE
 - PROPOSED ACTIVE MODE CORRIDOR
 - RW — PROPOSED RETAINING WALL

- ### LEGEND STORMWATER
- PROPOSED WETLAND
 - PROPOSED CULVERT (SUBJECT TO RESOURCE CONSENT)
 - PROPOSED SW PIPE INDICATIVE FLOW DIRECTION
 - PROPOSED SW CHANNEL
 - PROPOSED SWALE
 - PROPOSED DIVERSION DRAIN
 - PROPOSED OVERLAND FLOW PATH
 - EXISTING CULVERT
 - EXISTING OVERLAND FLOW PATH
- ### LEGEND EXISTING UTILITIES
- G — GAS (MAIN)
 - SW — STORMWATER (MAIN)
 - W — WATERCARE (MAIN)
 - WW — WASTE WATER (MAIN)
 - OH — TRANSPOWER OVERHEAD LINES
 - X — TRANSPOWER PYLON

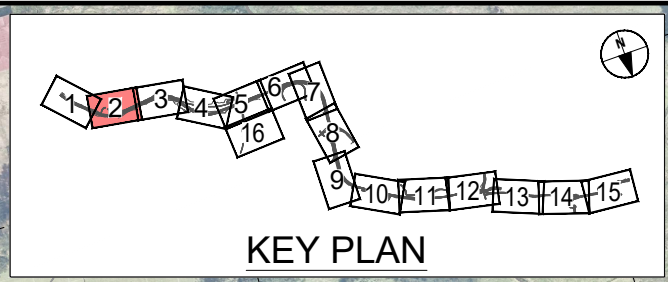

ORIGINAL SIZE A1

REV	ISSUED FOR NOTICE OF REQUIREMENT LODGEMENT	JDT	DEC. 2022	DESIGN REVIEW	DATE
A	DRAFT ISSUE FOR REVIEW	VDLT	JULY 2021	R. KUBALA	16.07.2021
B	ISSUED FOR NOTICE OF REQUIREMENT LODGEMENT	JDT	DEC. 2022	R. KUBALA	16.07.2021

SURVEYED	N/A	N/A	16.07.2021
DRAWN	V. DELA TORRE		16.07.2021
DRAWING CHECK	J. DELA TORRE		16.07.2021
DESIGN	R. BELTRAN		16.07.2021
DESIGN REVIEW	R. KUBALA		16.07.2021
APPROVED	B. BUSNARDO		07.12.2022



SUPPORTING GROWTH PROGRAMME
NORTH WEST STRATEGIC - RAPID TRANSIT CORRIDOR (NoR S3)
 Drawing Title: GENERAL ARRANGEMENT LAYOUT PLAN
 SHEET 2 OF 16

"AERIAL IMAGERY SUPPLIED BY NEARMAP AUSTRALIA PTY LTD"

NOT FOR CONSTRUCTION

DRAWING STATUS		FOR LODGEMENT	
Drawing Date:	07.12.2022	A3	1:2000
Scale:	1:1000	A1	1:1000
Discipline:	CIVIL		
Drawing No:	SGA-DRG-NWE-005-CI-3102	Revision:	B

