

IN THE ENVIRONMENT COURT
AT AUCKLAND

ENV-2025-AKL-

I TE KŌTI TAIAO O AOTEAROA
TĀMAKI MAKĀURAU ROHE

UNDER	the Resource Management Act 1991 (the RMA)
IN THE MATTER	an appeal pursuant to section 174 of the RMA
BETWEEN	ACGR OLD PINE LIMITED
	Appellant
AND	NZ TRANSPORT AGENCY WAKA KOTAHI
	Respondent

NOTICE OF APPEAL ON BEHALF OF ACGR OLD PINE LIMITED

DATED 12 FEBRUARY 2025

LARA BURKHARDT
Barrister & Solicitor

PO Box 4432
Mount Maunganui South 3149

Telephone: +64 7 575 2569
+64 27 222 8656

Email: lara@laraburkhardt.co.nz

TO: The Registrar
Environment Court
AUCKLAND

INTRODUCTION

1. **ACGR OLD PINE LIMITED (Appellant)** appeals all parts of the decisions of NZ Transport Agency Waka Kotahi (**NZTA**) in respect of the “Supporting North” NORs that affect the Appellant’s property at 10 Old Pine Road (**Property**), being (as the Appellant understands it):
 - (a) Notice of Requirement - New Rapid Transit Corridor, including a walking and cycling path (**NOR1**).
 - (b) Notice of Requirement - New Rapid Transit Station at Pine Valley Road (**NOR3**).(the **Decision**)
2. It should be noted that the Appellant is separately appealing all parts of the decisions of Auckland Transport (**AT**) that affect the Appellant’s Property, being (as the Appellant understands it):
 - (a) Notice of Requirement - Upgrade to Pine Valley Road (**NOR7**).
3. The reasons for this include the cumulative effect of both the NZTA and AT NORs in respect of the Property.
4. The Appellant made a submission on the Notices of Requirement (**NOR**).
5. The Appellant is not a trade competitor for the purposes of section 308D of the RMA.
6. The Appellant received notice of the Decision on 23 January 2025. The Decision was made by NZTA (with a related decision made by AT). This followed the recommendations made by the Hearing Panel appointed to hear and make recommendations on submissions on all NORs.

REASONS FOR THE APPEAL

General reasons

7. General reasons for the appeal are that the Decision:
 - (a) does not promote the sustainable management of resources in accordance with section 5 of the RMA in that it:
 - (i) does not manage the use, development, and protection of natural and physical resources which enable people and communities to provide for their social, economic, and cultural well-being and for their health and safety, as required by section 5 of the RMA;
 - (ii) does not sustain the potential of natural and physical resources to meet the reasonably foreseeable needs of future generations, as required by section 5 of the RMA;
 - (b) does not promote the efficient use and development of natural and physical resources; and
 - (c) does not recognise and provide for, or otherwise acknowledge, and/or prioritise, the property rights of landowners; and
 - (d) does not represent integrated management or sound resource management practice; and
 - (e) does not have sufficient regard to the relevant planning instruments; and
 - (f) has not given sufficient consideration to alternative sites, routes, or methods, that would otherwise avoid impacting on the Property; and
 - (g) is not reasonably necessary for achieving the objectives of the requiring authority; and
 - (h) fails to respond to the matters raised in the Appellant's submissions, or representations to the Hearing Panel.

Specific reasons

8. Without limiting the generality of paragraph 7 above, the more specific reasons for appealing include:

- (a) The impact of the NORs particularly the NZTA NORs 1 and 3 on the property, that together with the AT NOR7 leave the “unencumbered site” as follows (red outline, just 2.45 ha), although unless and until the current road is stopped (as previously anticipated, but has not occurred) the unencumbered site is in fact severed and significantly less in area:



- (b) It will be self-evident that the currently proposed NORs would therefore leave a severely constrained vestigial area of the Property for use, of little or no value once access and site circulation requirements are factored in. This includes the widening or relocation of Old Pine Road further into the Property under AT’s NOR7.

- (c) The Property is also, clearly, a strategic one, given that a rapid transit station is proposed for the site, to be connected to a Park & Ride facility on the opposite side of the new Pine Valley link road via an over-bridge:

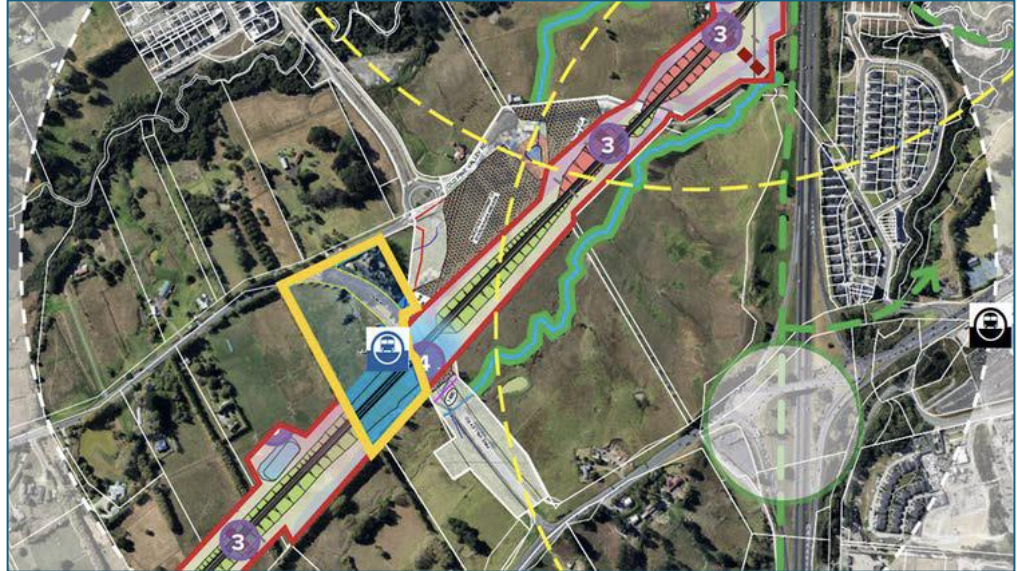

- (d) The background and glacial progress made to date in respect of negotiations with the NZTA for “early” acquisition.

Background

9. The Appellant is both an investor and developer. However, the Appellant is not (by choice) a long term land banker. The Appellant acquired 10 Old Pine in October 2021, well before there was any public notice or inkling of the NORs. The intention was to hold it for a short period before putting it back on the market, which the owners did in mid 2023.
10. As it transpired, soon after that marketing campaign began, the owners received advice from NZTA and AT of likely NORs being progressed by NZTA and AT that would affect the property. This presented difficulties for the ongoing marketing of the property, as the owners had to disclose that this indication of NORs had been given; yet the NORs hadn't actually been lodged and, so, in some ways, the Appellant was at that point in time in a worse position than having definite NORs in play. This is because they could not provide any definite details to purchasers, and could not activate compulsory acquisition.

11. The NORs were ultimately lodged on 20 October 2023, and notified on 16 November 2023. Since this was then so close to Christmas and the new year, the Appellant did not restart their marketing campaign until early February 2024. This was so they had the best chance of securing a sale.
12. This strategy was informed by early discussions with AT and NZTA in July 2023, whereby NZTA advised that “early acquisition” was a possibility, but that the owners would have to demonstrate a case that the requirements of s185 are likely to be met. As the Appellant was the owner of the land when the NORs were lodged, that requirement is that they have:

... tried but been unable to enter into an agreement for the sale of the ... land subject to the [NOR] at a price not less than the market value that the land would have had if it had not been subject to the designation or requirement.

13. The Appellant proceeded accordingly, and advised the Hearing Panel at the time of the hearing in June 2024 that the marketing efforts had been unsuccessful, and that they had accordingly approached NZTA for formal acquisition of the Property. Just prior to the hearing on 27 June 2024, NZTA had stated:

Align Ltd have been instructed as LINZ accredited supplier to prepare the internal reports for NZTA to consider approval to enter the PWA acquisition process, I'm expecting a first draft of the paper in the next two weeks. This initial phase is likely to be about 4-6 weeks (including the approval of the action paper), all going well I anticipate the PWA process to be in full commencement by early-mid August, and Crown valuation/letter of offer to your clients before the end of September.

14. That assurance (or better) was repeated by NZTA at the hearing, following the Appellant's presentation to the Panel.
15. This was consistent with the legal submissions of the requiring authorities (and their evidence), which gave the (now demonstrably false) impression that the NORs are not particularly burdensome for owners over land at the time that the NORs were lodged – if they demonstrate that they have been unable to sell their land at market value, as then they will effectively be “made whole” and there are then therefore no adverse effects. NZTA has also said:

NZTA would prefer landowners to approach it directly for resolution on the basis of the s185 tests, instead of applying to the Environment Court.

16. NZTA's assurances have proved to be almost entirely hollow, at least in respect of timing. With at least 30 follow up emails, from the time of the hearing until just last month, ie over six months, NZTA only finally confirmed on 21 January 2025 that it had resolved to commence "early" compulsory acquisition of the Property – and, at that, only a partial acquisition. NZTA also indicated to the Appellant that the Appellant should not deal with AT in respect of early acquisition.
17. So the Appellant has remained, and remains, in limbo since mid 2023, until now, and most likely for another 6 months or more (most likely a year, based on current performance), while NZTA and its advisors muddle along without any urgency or care in the world. In other words, it will be well over two years, or quite possibly three years or more, since this whole ordeal began, before there is any conclusion to the coercive exercise of a public law power by NZTA (and AT).
18. If the "early" (but actually excruciatingly slow) acquisition of the Property is not agreed with the requiring authorities in sufficient time, then this appeal will need to be pursued.

RELIEF SOUGHT

19. The Appellant seeks:
 - (a) the NORs be declined or otherwise refused as they relate to the Property;
 - (b) the NORs be amended to avoid or otherwise significantly reduce any intrusion onto the Appellant' land; and/ or
 - (c) any other amendments to the NORs to avoid, remedy or mitigate effects on the Property, or to otherwise address the concerns, issues, and other matters raised in this Appeal (and in the original submission), including any necessary additional or consequential relief; and
 - (d) costs.

Attachments

20. The Appellant attaches the following documents to this notice:
- (a) A copy of the Appellant's submission (**Attachment A**);
 - (b) A copy of the relevant decision (**Attachment B**); and
 - (c) A list of names and addresses of persons to be served with a copy of this notice (**Attachment C**).

Signature: **ACGR OLD PINE LIMITED** by its duly authorised agent



Lara Burkhardt
Counsel for the Appellant

Date: 12 February 2025

Address for service of Appellant:

Lara Burkhardt
Barrister & Solicitor
PO Box 4432
Mount Maunganui South 3149
Tel: 07 575 2569
027 222 8656
Email: lara@laraburkhardt.co.nz

Advice to recipients of copy of notice of appeal*How to become party to proceedings*

You may be a party to the appeal if, -

- (a) within 15 working days after the period for lodging a notice of appeal ends, lodge a notice of your wish to be a party to the proceedings (in form 33) with the Environment Court and serve copies of your notice on the relevant local authority and the appellant; and
- (b) within 20 working days after the period for lodging a notice of appeal ends, serve copies of your notice on all other parties.

Your right to be a party to the proceedings in the court may be limited by the trade competition provisions in section 274(1) and Part 11A of the Resource Management Act 1991.

You may apply to the Environment Court under section 281 of the Resource Management Act 1991 for a waiver of the above timing or service requirements (see form 38).

How to obtain copies of documents relating to appeal

The copy of this notice served on you does not attach a copy of the appellant's submission and (or or) the decision (or part of the decision) appealed. These documents may be obtained, on request, from the appellant.

Advice

If you have any questions about this notice, contact the Environment Court in Auckland, Wellington, or Christchurch

Attachment C

Names and addresses of persons to be served

#	Submitter Name	Address for Service
NOR1		
1	Allen T Chalmers & Michelle VL Koster-Crockford	atchalmers@xtra.co.nz
2	Lindsay Howitt	lhowitt15@gmail.com
3	Hamid Sharifi	hamidsharifii@yahoo.com
4	Kevin Perry	kevperry@xtra.co.nz
5	Phil and Paula Mitchell	phil.mitchell@mitchelldaysh.co.nz
6	Carlton Windust	windys@xtra.co.nz
7	Karen Windust	windys@xtra.co.nz
8	Dine Yoeh Hoo	jason@goodland.co.nz
9	Jin Seo	silverdale0323@gmail.com
10	Samuel John Stewart	stewart1000@gmail.com
11	Yani Cho	yani.cho@gmail.com
12	Youllee Choi	tail8205@gmail.com
13	Hana Ryu	onelove820@gmail.com
14	Hyeri Park	hyeri0421@hotmail.com
15	Leah Christine McNee and Gerald Campbell McNee	leah.mcnee@gmail.com
16	Young Hwa Song	yhlee165@yahoo.com
17	John O'Hara	john_ohara@mac.com
18	Lyndon Trust	djlyndon@icloud.com
19	Brian Sutton	brian@equitypacific.co.nz
20	Sylvia Choi	sylvia.x.choi@gmail.com
21	Jinhua Liang & Lixia Cai	ljh80108@hotmail.com
22	Wonchul jang	jwc0120@naver.com
23	Manuhiri Kaitiaki Charitable Trust	kaitiaki@ngatimanuhiri.iwi.nz
24	John Cross	crossjf@xtra.co.nz
25	PetParks Limited	richardc4@icloud.com
26	Margaret Cross	crossjf@xtra.co.nz
27	John Gregory Cross	crossjf@xtra.co.nz
28	Michael William Scott Stanbridge	mike.stanbridge@enigma.co.nz
29	Ann Catherine Stanbridge	fivebell@xtra.co.nz
30	Trevor Morrison Cheer	jmcheer@xtra.co.nz
31	Alistair and Julie King	thekingz@xtra.co.nz
32	Mark Eduard de Jong	markdj100@gmail.com
33	Mark Jonathan Smitheram	mark.smitheram.nz@gmail.com
34	Telecommunications Submitters	chris@incite.co.nz
35	Dean Crowle & Denise Pedersen	deancrowle@gmail.com
36	QEII National Trust (QEII)	klindsay@qeii.org.nz
37	YoungJin Seo & JeaHoi Noh	silverdale2012@gmail.com
38	Penny O'Hara	pennyf007@gmail.com
39	HY North Limited	nickr@barker.co.nz
40	North Shore Aero Club Incorporated	Davidhaines@civilplan.co.nz
41	Burrell Family Trust	Aidan@bankside.co.nz

#	Submitter Name	Address for Service
42	Spencer Marine boatbuilders ltd	extremefishing@xtra.co.nz
43	Fulton Hogan Land Development	nickr@barker.co.nz ; Gregory.Dewe@fultonhogan.com
44	Okura Park Estates Residents Association Inc	hamish@chester.co.nz
45	Fang Yang	mellyyang0319@gmail.com
46	Brian LeGros	brian@whitehouse.co.nz
47	Yurada DeWinter	yuradaw@hotmail.com
48	Simon Dewinter	symdr@xtra.co.nz
49	Greg & Paulene Gordon	greg@legacy.co.nz
50	Heritage New Zealand Pouhere Taonga	amorris@heritage.org.nz
51	The Trustees of the Aquamarina Trust	nick@jimthompsonlaw.co.nz
52	Melida Nicholaevna Gampell and Christopher Joseph Quilty as trustees of the CJQ Melida Family Trust	nick@jimthompsonlaw.co.nz
53	ACGR Old Pine Limited	james@jgh.nz
54	Christine Gray	82acgray64@gmail.com
55	Rebekah Bourhill	rebekah@insighteds.co.nz
56	Yixue Chen	chenyixue1987@gmail.com
57	Auckland Council Parks and Community Facilities	bianka.griffiths@aucklandcouncil.govt.nz
58	Leslie Edwin Hawken	michael.savage@parkchambers.co.nz
59	Stephanie and Bill Jiang	stephi4729@gmail.com
60	Yibin CHEN and Zhide ZHAO	yiton28@hotmail.com
61	Vincent Stones	glenda.df@hotmail.com
62	Nick Montague-Brown	nick@outdooraction.co.nz
63	Phillipa Hanson	hansonfa@xtra.co.nz
64	Eunju kim	nnnzzziidd@gmail.com
65	Jane Mason	jane@janemasonstudios.com
66	AW Holdings 2021 Limited Partnership	magdalenar@barker.co.nz
67	Philip Andrew Stevens	philmar@outlook.co.nz
68	Goodland Country Estate Trustee Company Limited	helen@burt.co.nz
69	Stephen Walker	walkers10@xtra.co.nz
70	Dairy Flat Land Owners Group	katie.charlton@aia.com
71	Rachel Venn	rachel.venn@me.com
72	Rex and Robyn Neary	randrneary@xtra.co.nz
73	Greg Gordon	greg@legacy.co.nz
74	Peter Gibson	peter@pureaviation.co.nz
75	Emma-Kate Nielsen	emmaanddan@xtra.co.nz
76	Dan Nielsen	emmaanddan@xtra.co.nz
77	Nicholas John Geare	nsgeare@xtra.co.nz
78	Susan Geare	nsgeare@xtra.co.nz
79	Erwin De Keyser and Sonia van Liefferinge	sonia@dekeyser.nz
80	Lew Anthony Johnson	lew@healthchemist.co.nz
81	Andrew David Kenneth Chalmers	chalmers.andrew@icloud.com
82	Sally Jane Paterson	paterson0792@gmail.com

#	Submitter Name	Address for Service
83	Te Tāhuhu o te Mātauranga Ministry of Education	chris@incite.co.nz
84	Nigel Kay and Emily Mill	anpkay@gmail.com
85	Campbell and Leah McNee, Anne and Roland Plank, and Jenny Forlong	jacob.burton@russellmcveagh.com
86	Shufang Yang	sfydfNZ@gmail.com
87	Kim Valerie Campbell	campbellniels@gmail.com
88	Watercare Services Limited	mark.bishop@water.co.nz
89	Bryn Lockie	bryn@lockie.co.nz
90	Andrew Nigel Philipps Kay	anpkay@gmail.com
91	Duplicate	
92	Anne-Marie de Jong	amdejong100@hotmail.com
93	Heather Turley	turleydh@outlook.com
94	David B Johns	johnsfamily@xtra.co.nz
95	Benjamin Guy Marshall and Katherine Louise Hill	kate.hill77@gmail.com ; john@johnhillarchitect.co.nz
96	Victoria Walker	talkiewalkie411@gmail.com
97	Glenda Stones	glenda.df@hotmail.com
98	Justin Stockenstrom	justphil@xtra.co.nz
99	Philidia Gray	justphil@xtra.co.nz
100	Youngwoo Kim	arakimlim@gmail.com
101	Monika Benkovic	jankobenko@gmail.com
NOR3		
1	Jin Seo	silverdale0323@gmail.com
2	Young Hwa Song	yhlee165@yahoo.com
3	Francis Brian Halkyard	brianhalkyard@gmail.com
4	Manuhiri Kaitiaki Charitable Trust	kaitiaki@ngatimanuhiri.iwi.nz
5	YoungJin Seo	silverdalesoft2@gmail.com
6	Jae Hoi NOH	silverdale2012@gmail.com
7	Telecommunications Submitters	chris@incite.co.nz
8	YoungJin Seo & JeaHoi Noh	silverdale2012@gmail.com
9	Roland and Anne Plank	roland.plank23@gmail.com
10	ACGR Old Pine Limited	james@jgh.nz
11	Leslie Edwin Hawken	michael.savage@parkchambers.co.nz
12	Te Tāhuhu o te Mātauranga Ministry of Education	chris@incite.co.nz
13	Fletcher Development Limited	ross.cooper@tattico.co.nz
14	Watercare Services Limited	mark.bishop@water.co.nz
15	Andrew Nigel Philipps Kay	anpkay@gmail.com
16	Yani Cho	yani.cho@gmail.com