



# Rodney Local Board Emergency Readiness and Response Plan

# Chairperson's foreword

I am proud to present the Rodney Local Board Emergency Readiness and Response Plan, developed in collaboration with our community resilience cluster groups, Local Board Emergency Leads, and Auckland Emergency Management. This plan is a testament to the dedication of all those who have worked tirelessly to ensure that our communities are better prepared for the unexpected challenges we may face. Their commitment to building a safer, more resilient Rodney is deeply appreciated.

Rodney is a vast and diverse area, spanning rural farmland, coastal settlements, and smaller townships, all of which come with their own unique challenges when it comes to emergency readiness. The rural nature of Rodney, with its remote locations and limited access routes, requires a strong focus on community resilience and preparedness. Our residents know the importance of being self-sufficient, especially in times of crisis, whether it's responding to flooding, fires, or the isolation that can come with power outages and road closures.

The events of recent years, particularly Anniversary Weekend flooding and Cyclone Gabrielle in early 2023, have shown just how vulnerable we are to natural disasters. However, they've also demonstrated the strength of our communities, with neighbours coming together, sharing resources, and supporting each other when it was needed most.

This plan has been developed to ensure Rodney's residents, from the farming heartland to the coastal fringes, are equipped to handle a range of potential emergencies. It provides practical advice on how to prepare, stay safe, and recover. It highlights the need for each household to have a plan in place and emphasizes the importance of local knowledge. In a rural setting, being prepared and connected with your neighbours can make all the difference during an emergency.

The Rodney Local Board is committed to supporting the development of more resilient and prepared communities. Through our support of local initiatives, such as the creation of Community Readiness and Resilience Groups, we are helping ensure that our communities have the tools and knowledge they need to protect themselves and their families. Our aim is to foster strong local networks that can respond quickly and effectively in times of crisis.

I encourage everyone to engage with this plan, work with their communities, and take proactive steps to ensure that when the next emergency arises, Rodney is ready to face it together.



Brent Bailey

A handwritten signature in blue ink, appearing to be 'B. Bailey', written in a cursive style.

Chairperson,  
Rodney Local Board





# Key contacts & emergency information



Dial **111** for emergencies where there is serious, immediate, or imminent risk to life or property and request Police, Fire or Ambulance.

*\* If you have difficulty hearing or talking on the phone, register to use **111 TXT**, the emergency texting service at [police.govt.nz/111-txt/how-register-111-txt](https://www.police.govt.nz/111-txt/how-register-111-txt)*

*\* For urgent marine assistance, contact the Coastguard Marine Assistance on **VHF Channel 16**.*



## Auckland Emergency Management

**Dial 0800 222 200**

[aucklandemergencymanagement.org.nz](https://www.aucklandemergencymanagement.org.nz)

[aeminfo@aucklandcouncil.govt.nz](mailto:aeminfo@aucklandcouncil.govt.nz)

Social media:

[@aklcdem](https://www.facebook.com/aklcdem) [@AucklandCEM](https://twitter.com/AucklandCEM)

**Dial (09) 301 0101 for Auckland Council**

[aucklandcouncil.govt.nz](https://www.aucklandcouncil.govt.nz)

## Report a problem **If life is at risk dial 111.**



### Electricity and gas

If you smell gas, evacuate and dial **111** and ask for Fire. For outages and faults, call Vector on **0800 764 764** or report online at [vector.co.nz/personal/outages-faults](https://www.vector.co.nz/personal/outages-faults). Also report outages to your electricity provider.



### Internet

To report a problem with your broadband, contact your service provider. To view real time broadband outages go to [chorus.co.nz/outages](https://www.chorus.co.nz/outages)



### Flooding

To report flooding to Auckland Council call **(09) 301 0101**.



### Water supply and wastewater

To report a problem, contact Watercare via Live Chat at [watercare.co.nz](https://www.watercare.co.nz) or call **(09) 442 2222** and press 1. For outages or faults go to [watercare.co.nz/Faults-outages/Current-outages-and-upcoming-shutdowns](https://www.watercare.co.nz/Faults-outages/Current-outages-and-upcoming-shutdowns)



### Fallen trees or debris

To report fallen trees or debris, go to Auckland Council's 'Report a Problem' tool. [aucklandcouncil.govt.nz/report-problem/Pages/report-a-problem.aspx](https://www.aucklandcouncil.govt.nz/report-problem/Pages/report-a-problem.aspx)



### Roads

To report an urgent State Highway issue, call NZ Transport Agency Waka Kotahi on **0800 44 44 49**.

To report a non-urgent issue, go to [nzta.govt.nz/contact-us/email-us/state-highway-issue-or-feedback](https://www.nzta.govt.nz/contact-us/email-us/state-highway-issue-or-feedback)

To report an urgent Auckland arterial road issue, call Auckland Transport on **(09) 355 3553**.

To report a non-urgent issue, go to Auckland Transport's website [contact.at.govt.nz](https://www.contact.at.govt.nz)

Access NZ Transport Agency's Waka Kotahi journey planner at [journeys.nzta.govt.nz/journey-planner](https://www.journeys.nzta.govt.nz/journey-planner) to see disruption on State Highways.

Access Auckland Transport's roadworks and disruptions at [at.govt.nz/projects-initiatives/roadworks-and-disruptions](https://www.at.govt.nz/projects-initiatives/roadworks-and-disruptions) to see disruption on arterial roads.



### Landslides

If you suspect that a landslide is about to occur, make sure you and your family are safe and dial **111** if there is immediate risk to life or an occupied building. Call Auckland Council on **(09) 301 0101** or other geotechnical engineers to assess for potential danger.



## Radio Stations

for emergency information

- [Radio New Zealand 756 AM or 101.4 FM](#)
- [Newstalk ZB 89.4 FM](#)
- [The Hits 97.4 FM](#)
- [More FM 91.8 FM](#)
- [Radio Samoa 1593 AM](#)
- [Radio Waatea 603 AM](#)
- [Radio Spice 88 FM](#)
- [Humm 104.2 FM](#)
- [Radio Tarana 1386 AM](#)
- [Planet FM 104.6 FM](#)
- [Pacific Media Network 531 AM](#)
- [New Zealand Chinese Radio 90.6 FM](#)
- [Radio Tama-Ohi 87.7 FM](#)



## Local accident and urgent care clinics

- [Coast to Coast Healthcare Wellsford](#)  
Open 8am–8pm | phone **(09) 423 8086**
- [Coast to Coast Healthcare Warkworth](#) Open daily from 8am–7.30pm | phone **(09) 425 8585**
- [Northwest Medical Centre](#) Open daily from 8am–8pm | phone **(09) 4122924**
- [Silverdale Medical Centre](#) Open daily from 8am–8pm | phone **(09) 427 9997**
- [North Shore Hospital Emergency Department](#)  
Open 24 hours | phone **(09) 486 8900**
- [Westgate Medical Centre](#) Open daily from 8am–8pm | phone **(09) 833 3134**
- [Emergency Department \(ED\) Waitākere Hospital](#)  
Open 24 hours | phone **(09) 839 0000**

## Provisional Civil Defence Centres in and around the Rodney area

The following table provides a list of the provisional Civil Defence Centres that may be available in the Rodney area. It is important to check if they are open before evacuating by checking through official sources of information [aucklandemergencymanagement.org.nz](http://aucklandemergencymanagement.org.nz) and radio stations.

Location	Services provided	Accessibility
<b>Wellsford Community Centre</b> <a href="#">224 Rodney Street, Wellsford 0900</a>	<ul style="list-style-type: none"> <li>shelter</li> <li>food and drink</li> <li>access to information</li> </ul>	<ul style="list-style-type: none"> <li>accessible toilet</li> <li>wheelchair friendly</li> </ul>
<b>Warkworth Town Hall</b> <a href="#">2 Alnwick Street, Warkworth 0910</a>	<ul style="list-style-type: none"> <li>shelter</li> <li>food and drink</li> <li>access to information</li> </ul>	<ul style="list-style-type: none"> <li>accessible toilet</li> <li>wheelchair friendly</li> </ul>
<b>Waimauku War Memorial Hall</b> <a href="#">24 Waimauku War Memorial Hall</a>	<ul style="list-style-type: none"> <li>shelter</li> <li>food and drink</li> <li>access to information</li> </ul>	<ul style="list-style-type: none"> <li>accessible toilet</li> <li>wheelchair friendly</li> </ul>
<b>Helensville War Memorial Hall</b> <a href="#">49 Commercial Road</a>	<ul style="list-style-type: none"> <li>shelter</li> <li>food and drink</li> <li>access to information</li> </ul>	<ul style="list-style-type: none"> <li>accessible toilet</li> <li>wheelchair friendly</li> </ul>
<b>*Ōrewa Community Centre</b> <a href="#">40-46 Ōrewa Square, Ōrewa</a>	<ul style="list-style-type: none"> <li>shelter</li> <li>food and drink</li> <li>access to information</li> </ul>	<ul style="list-style-type: none"> <li>accessible toilet</li> <li>wheelchair friendly</li> </ul>
<b>*Te Manawa</b> <a href="#">11 Kohuhu Lane, Westgate</a>	<ul style="list-style-type: none"> <li>shelter</li> <li>food and drink</li> <li>access to information</li> </ul>	<ul style="list-style-type: none"> <li>accessible toilet</li> <li>wheelchair friendly</li> </ul>
<b>*North Harbour Stadium</b> <a href="#">Stadium Drive, Albany 0632</a>	<ul style="list-style-type: none"> <li>shelter</li> <li>food and drink</li> <li>access to information</li> </ul>	<ul style="list-style-type: none"> <li>accessible toilet</li> <li>wheelchair friendly</li> </ul>

*\*Not within the Rodney local board area but some residents may find this facility more convenient to access*

## Provisional Community Emergency Hubs in and around the Rodney area

Please check if your local Community Emergency Hub is open before visiting. Remember these Community Emergency Hubs are run by community volunteers and will only open when required. Some Community Emergency Hub groups are still in development and may not be listed in this version. In an emergency, if safe, they may be activated alongside other local community facilities. Be sure to check your local networks for the most up-to-date information.

Location	Group and contacts details
<b>Leigh Hall</b> <a href="#">4 Cumberland Street, Leigh</a>	Leigh Community Resilience Group
<b>Whangateau Hall</b> <a href="#">Whangateau Domain, 533 Leigh Road, Whangateau</a>	Whangateau Community Resilience Group
<b>Omaha Community Centre</b> <a href="#">1 North West Anchorage, Omaha Beach</a>	Omaha Beach Community <a href="https://facebook.com/groups/1434273373519653">facebook.com/groups/1434273373519653</a>
<b>Point Wells Hall</b> <a href="#">5 Point Wells Road, Point Wells</a>	Point Wells Community Resilience Group
<b>Warkworth Town Hall</b> <a href="#">2 Alnwick Street, Warkworth</a>	Warkworth Community Resilience Group
<b>Ferguson House (Carpark staging area)</b> <a href="#">8 Ridge Rd, Scotts Landing</a>	MERRA Citizens Response group <a href="http://scottslanding.org/community-response-civil-defence/">scottslanding.org/community-response-civil-defence/</a> <a href="mailto:merra.crg@gmail.com">merra.crg@gmail.com</a>
<b>Mahurangi East Community Centre (Primary)</b> <a href="#">34 Hamatana Road, Snells Beach</a>	Mahurangi East Community Emergency Network <a href="https://facebook.com/groups/2402792369903203">facebook.com/groups/2402792369903203</a>
<b>Mahurangi East Tennis Club</b> <a href="#">296 Mahurangi East Rd, Snells Beach</a>	Mahurangi East Community Emergency Network <a href="https://facebook.com/groups/2402792369903203">facebook.com/groups/2402792369903203</a>
<b>Snells Beach Community Church</b> <a href="#">325 Mahurangi East Rd, Snells Beach</a>	Mahurangi East Community Emergency Network <a href="https://facebook.com/groups/2402792369903203">facebook.com/groups/2402792369903203</a>
<b>Mahurangi West Hall</b> <a href="#">Mahurangi West Road, Mahurangi West</a>	Mahurangi West Community Response Group <a href="https://facebook.com/groups/168767454380742/">facebook.com/groups/168767454380742/</a>



Location	Group and contacts details
<b>Puhoi Centennial Hall</b> <a href="#">88 Puhoi Road, Puhoi</a>	Puhoi Emergency Group (Community Resilience) <a href="https://facebook.com/groups/608638874545699/">facebook.com/groups/608638874545699/</a>
<b>Ahuroa Fire Brigade</b> <a href="#">383 West Coast Road, Ahuroa</a>	Ahuroa Volunteer Fire Brigade <a href="https://facebook.com/p/Ahuroa-Volunteer-Fire-Brigade-100090471041518/">facebook.com/p/Ahuroa-Volunteer-Fire-Brigade-100090471041518/</a>
<b>Ahuroa Community Hall</b> <a href="#">1345 Ahuroa Road, Ahuroa</a>	
<b>Ahuroa School</b> <a href="#">1349 Ahuroa Road, Ahuroa</a>	<a href="https://ahuroa.school.nz/">ahuroa.school.nz/</a>   (09) 422 5898
<b>Kaukapakapa Emergency Hub - Kaipara Bible Chapel</b> <a href="#">1065 Kaipara Coast Highway, Kaukapakapa</a>	Kaukapakapa Emergency Network <a href="https://facebook.com/profile.php?id=61550914351345">facebook.com/profile.php?id=61550914351345</a>
<b>Kumeū Community Centre</b> <a href="#">35 Access Rd, Kumeū</a>	Kumeu Emergency Network <a href="https://facebook.com/kumeuemergencynetwork/">facebook.com/kumeuemergencynetwork/</a>   <a href="mailto:hellokumeuen@gmail.com">hellokumeuen@gmail.com</a>
<b>St Chad's Anglican Church</b> <a href="#">7 Matua Road, Huapai</a>	Kumeu Emergency Network <a href="https://facebook.com/kumeuemergencynetwork/">facebook.com/kumeuemergencynetwork/</a>   <a href="mailto:hellokumeuen@gmail.com">hellokumeuen@gmail.com</a>
<b>Kumeū Cricket Club</b> <a href="#">Huapai Domain 6 Tapu Road, Huapai</a>	Kumeu Emergency Network <a href="https://facebook.com/kumeuemergencynetwork/">facebook.com/kumeuemergencynetwork/</a>   <a href="mailto:hellokumeuen@gmail.com">hellokumeuen@gmail.com</a>
<b>Muriwai Golf Club</b> <a href="#">101 Coast Road, Muriwai</a>	Muriwai Golf Club (09) 411 8454 Muriwai Community Emergency Network Group <a href="https://facebook.com/MuriwaiEmergencyNetwork">facebook.com/MuriwaiEmergencyNetwork</a>
<b>Muriwai Surf Club</b> <a href="#">100 Jack Butt Lane, Muriwai</a>	Muriwai Surf Club (09) 411 8045 Muriwai Community Emergency Network Group <a href="https://facebook.com/MuriwaiEmergencyNetwork">facebook.com/MuriwaiEmergencyNetwork</a>
<b>Houghton's Bush Camp</b> <a href="#">75 Motutara Road, Waimauku</a>	Houghton's Bush Camp (09) 411 9221 Muriwai Community Emergency Network Group <a href="https://facebook.com/MuriwaiEmergencyNetwork">facebook.com/MuriwaiEmergencyNetwork</a>
<b>Waitoki Community Hall</b> <a href="#">1095 Kahikatea Flat Road, Waitoki</a>	Waitoki Community Hall society <a href="https://facebook.com/groups/700507126801398">facebook.com/groups/700507126801398</a>   <a href="mailto:waitokihall@gmail.com">waitokihall@gmail.com</a>
<b>Helensville Tennis Club ( Lions Lounge)</b> <a href="#">164 Rautawhiri Road, Helensville</a>	South Kaipara Emergency Network <a href="https://facebook.com/profile.php?id=100090811081437">facebook.com/profile.php?id=100090811081437</a>
<b>Helensville War Memorial Hall</b> <a href="#">2 Porter Crescent, Helensville</a>	South Kaipara Emergency Network <a href="https://facebook.com/profile.php?id=100090811081437">facebook.com/profile.php?id=100090811081437</a>
<b>Helensville Primary School</b> <a href="#">29 Rata, St Helensville</a>	South Kaipara Emergency Network <a href="https://facebook.com/profile.php?id=100090811081437">facebook.com/profile.php?id=100090811081437</a>
<b>North West Country Incorporated business hub</b> <a href="#">103C Mill Road, Helensville</a> <a href="#">(Level 1 above The Real Bread Project)</a>	North West Country business association <a href="https://facebook.com/NorthWestCountryNZ">facebook.com/NorthWestCountryNZ</a> South Kaipara Emergency Network <a href="https://facebook.com/profile.php?id=100090811081437">facebook.com/profile.php?id=100090811081437</a>
<b>Hibiscus Coast Salvation Army</b> <a href="#">32 Greenview Lane, Red Beach, Hibiscus Coast</a>	Hibiscus North Community Resilience Group (HNCRG) <a href="https://facebook.com/profile.php?id=61561299764414">facebook.com/profile.php?id=61561299764414</a> Hibiscus Coast Salvation Army (09) 426 0239 <a href="https://facebook.com/HibiscusCoastSalvationArmy">facebook.com/HibiscusCoastSalvationArmy</a>   <a href="https://salvationarmy.org.nz/centres/nz/auckland/hibiscus-coast/hibiscus-coast-corps">salvationarmy.org.nz/centres/nz/auckland/hibiscus-coast/hibiscus-coast-corps</a>
<b>Nukumea Primary School</b> <a href="#">9 Crozier Place Ōrewa</a>	Hibiscus North Community Resilience Group (HNCRG) <a href="https://facebook.com/profile.php?id=61561299764414">facebook.com/profile.php?id=61561299764414</a> Nukumea Primary School <a href="https://nukumea.school.nz">nukumea.school.nz</a>
<b>Saint Chad's Church Ōrewa</b> <a href="#">117 Centreway Road, Ōrewa 0931</a>	Hibiscus North Community Resilience Group (HNCRG) <a href="https://facebook.com/profile.php?id=61561299764414">facebook.com/profile.php?id=61561299764414</a> St Chad's, Ōrewa (09) 426 4952   <a href="https://aucklandanglican.org.nz">aucklandanglican.org.nz</a>
<b>Te Herenga Waka Ōrewa Marae</b> <a href="#">2A Blue Gum Avenue, Stanmore Bay, Silverdale</a>	Te Herenga Waka Ōrewa Marae (09) 427 8958 <a href="https://teherengawakaorewa.co.nz">teherengawakaorewa.co.nz</a>   <a href="https://facebook.com/THWmarae">facebook.com/THWmarae</a>
<b>Albany Community Hub</b> <a href="#">575a Albany Highway, Albany</a>	Albany Community Hub (09) 4154615 <a href="https://facebook.com/AlbanyCommunityHub">facebook.com/AlbanyCommunityHub</a>   <a href="https://albanycommunityhub.co.nz">albanycommunityhub.co.nz</a>
<b>Sherwood Primary School</b> <a href="#">40 Sartors Avenue, Browns Bay</a>	Heart of the Bays Community Readiness Group <a href="https://facebook.com/profile.php?id=61552281369912">facebook.com/profile.php?id=61552281369912</a>

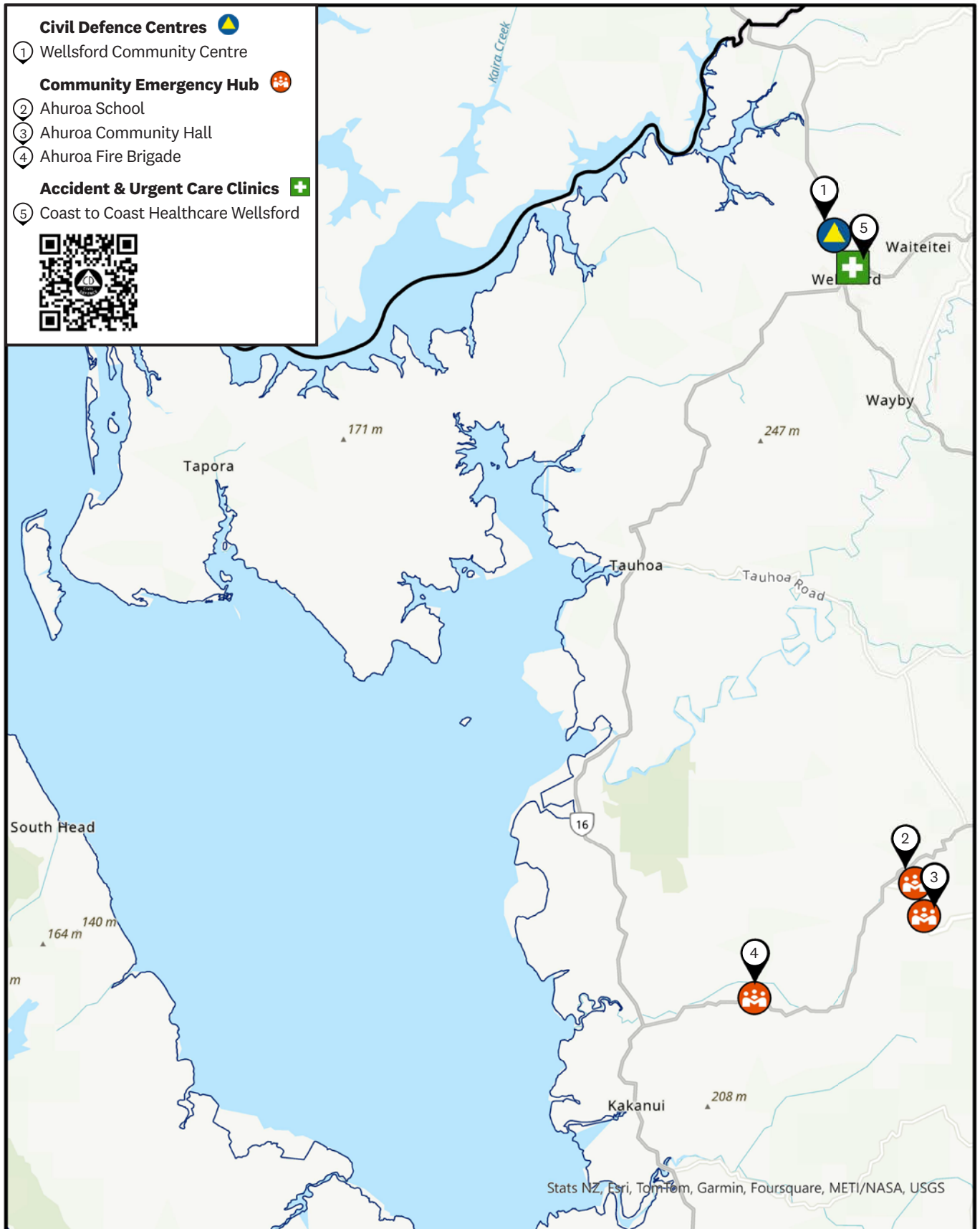

# If you need to evacuate

If possible, stay with whānau/family or friends who are safe. Then check which Civil Defence Centres or Community Emergency Hubs are open on social media channels, websites or radio.



Map demonstrating places to receive support or evacuate to around Rodney North



- |  |  |  |
|--|--|--|
| <b>Civil Defence Centres</b>    | <ul style="list-style-type: none"> <li>⑧ Mahurangi East Community Centre</li> <li>⑨ Mahurangi East Tennis Club</li> <li>⑩ Snells Beach Community Church</li> <li>⑪ Ahuroa School</li> <li>⑫ Ahuroa Community Hall</li> <li>⑬ Ahuroa Fire Brigade</li> <li>⑭ Ferguson House (Carpark staging area)</li> <li>⑮ Mahurangi West Hall</li> <li>⑯ Puhoi Centennial Hall</li> </ul> | <b>Accident &amp; Urgent Care Clinics</b>           |
| <ul style="list-style-type: none"> <li>① Wellsford Community Centre</li> <li>② Warkworth Town Hall</li> </ul>  |  | <ul style="list-style-type: none"> <li>⑰ Coast to Coast Healthcare Wellsford</li> <li>⑱ Coast to Coast Healthcare Warkworth</li> </ul> |
| <b>Community Emergency Hub</b>    |  |   |
| <ul style="list-style-type: none"> <li>③ Leigh Hall</li> <li>④ Whangateau Hall</li> <li>⑤ Point Wells Hall</li> <li>⑥ Omaha Community Centre</li> <li>⑦ Warkworth Town Hall</li> </ul> |  |  |

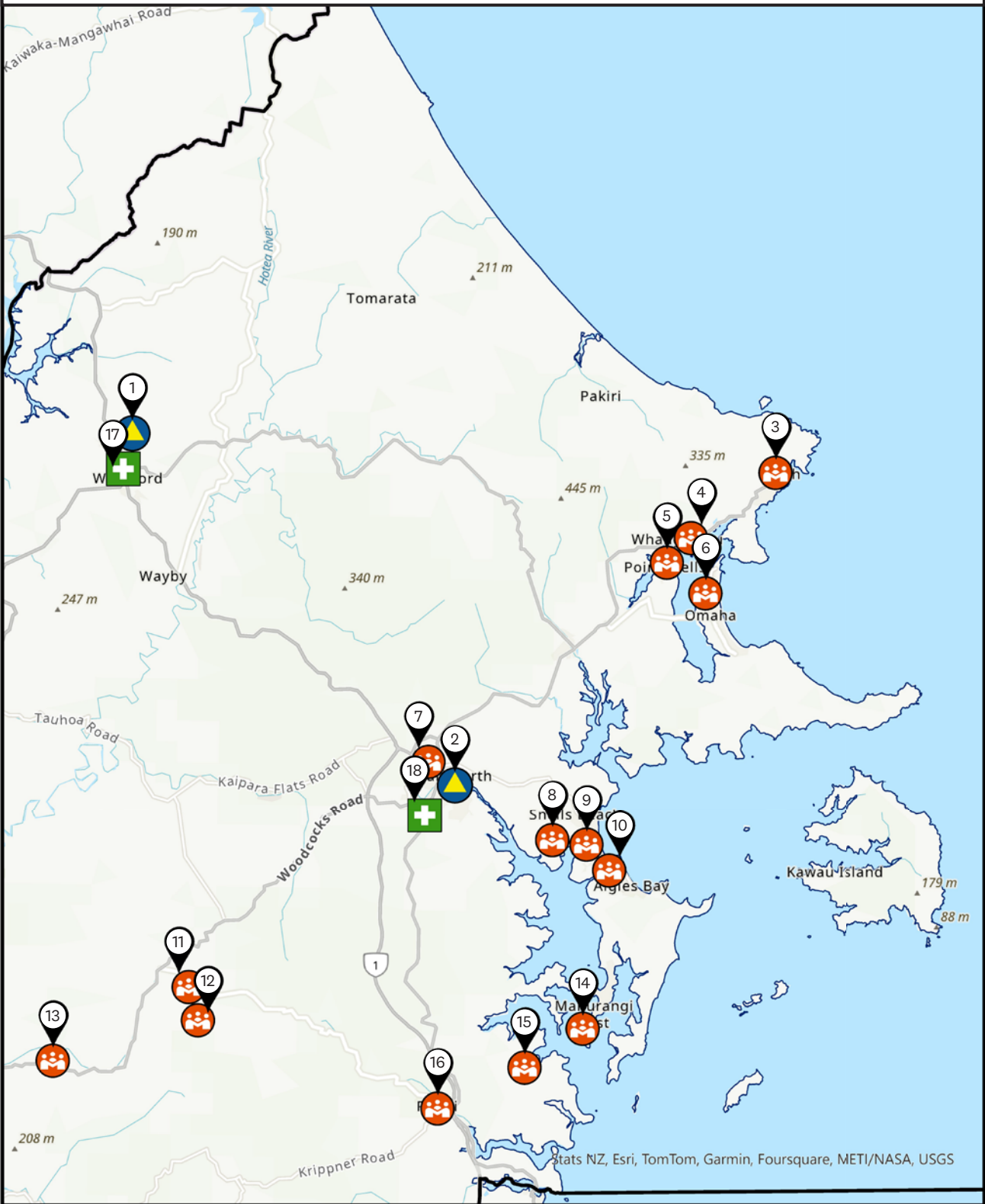

Map demonstrating places to receive support or evacuate to around Rodney North East

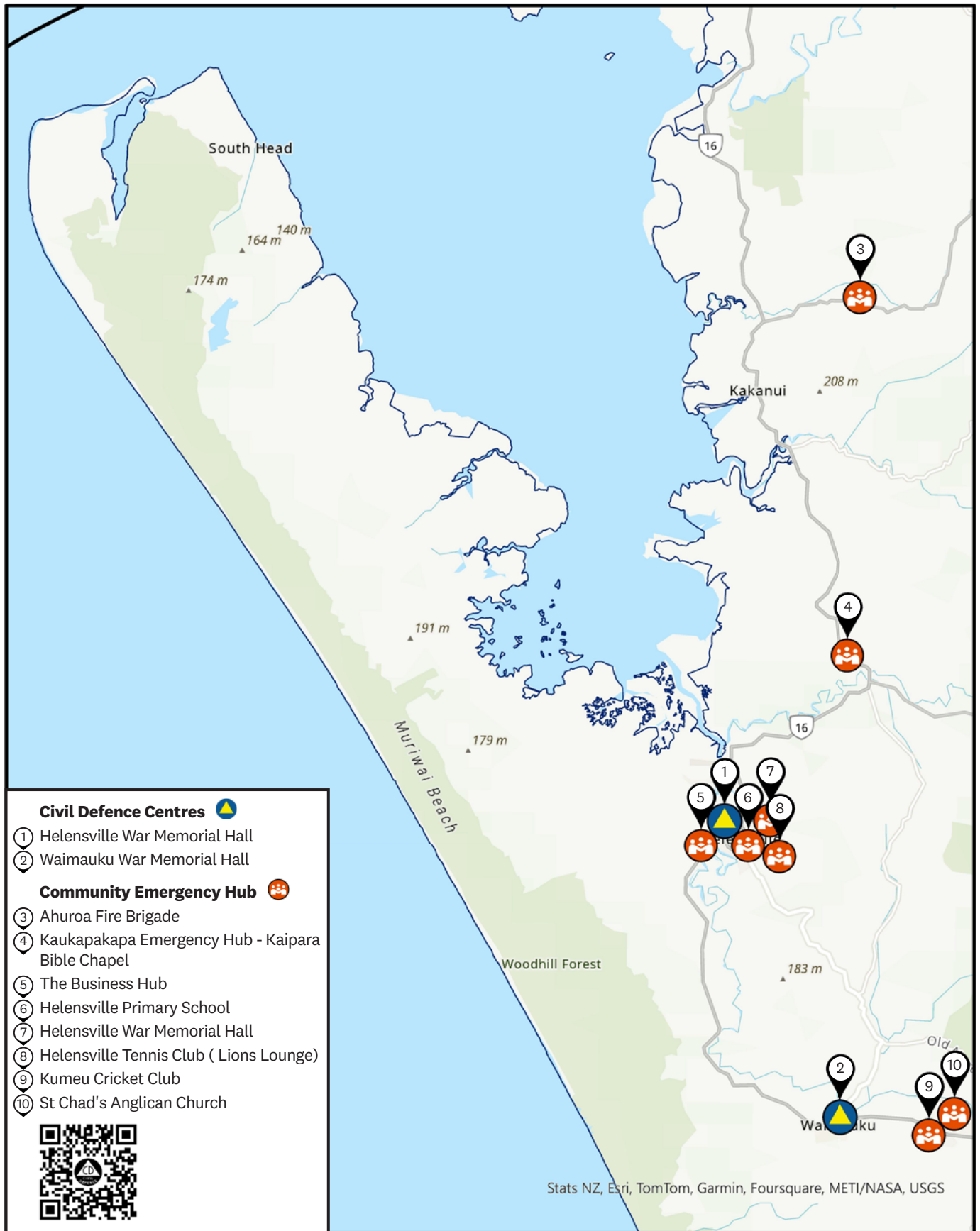

Map demonstrating places to receive support or evacuate to around Rodney North West



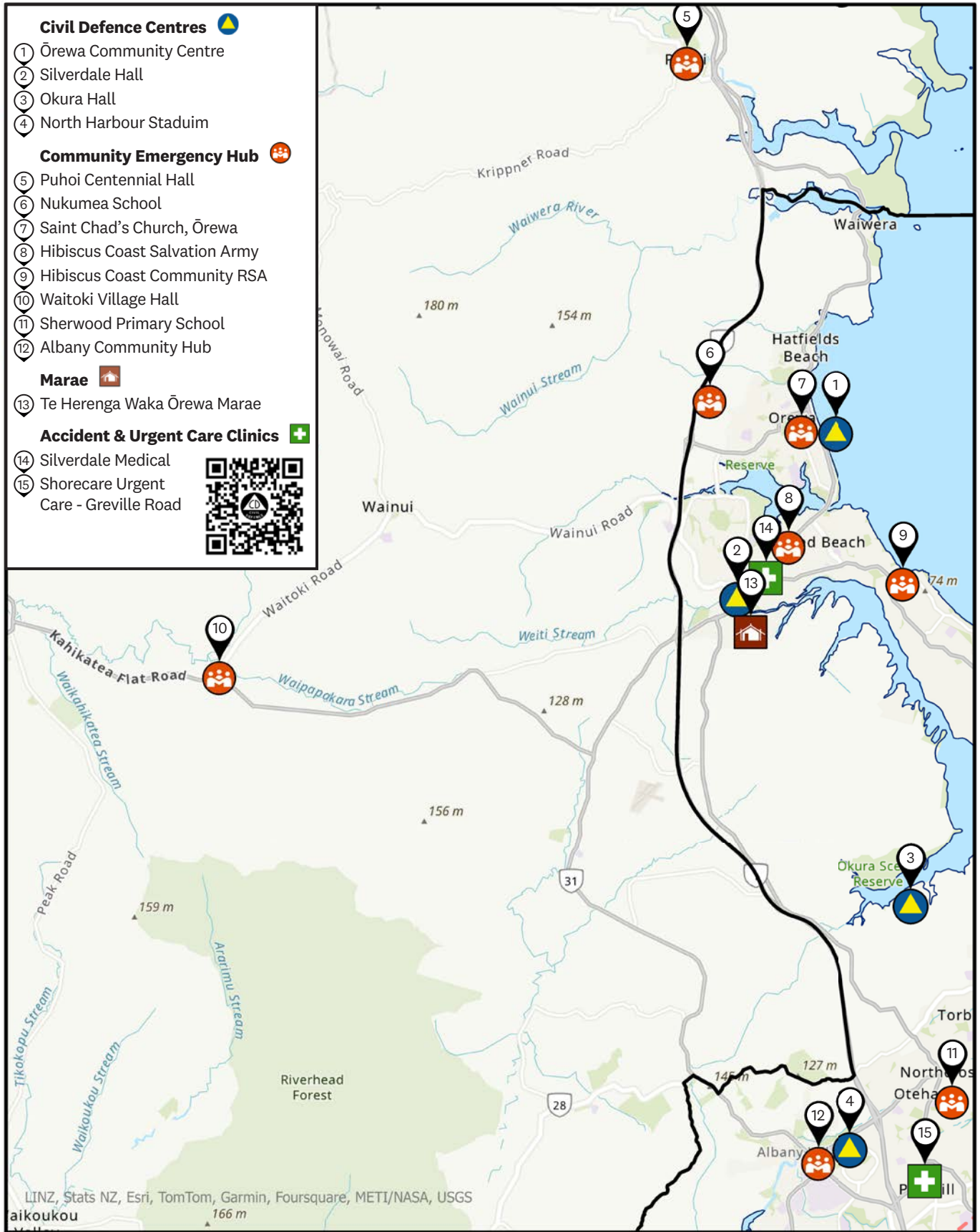

Map demonstrating places to receive support or evacuate to around Rodney East

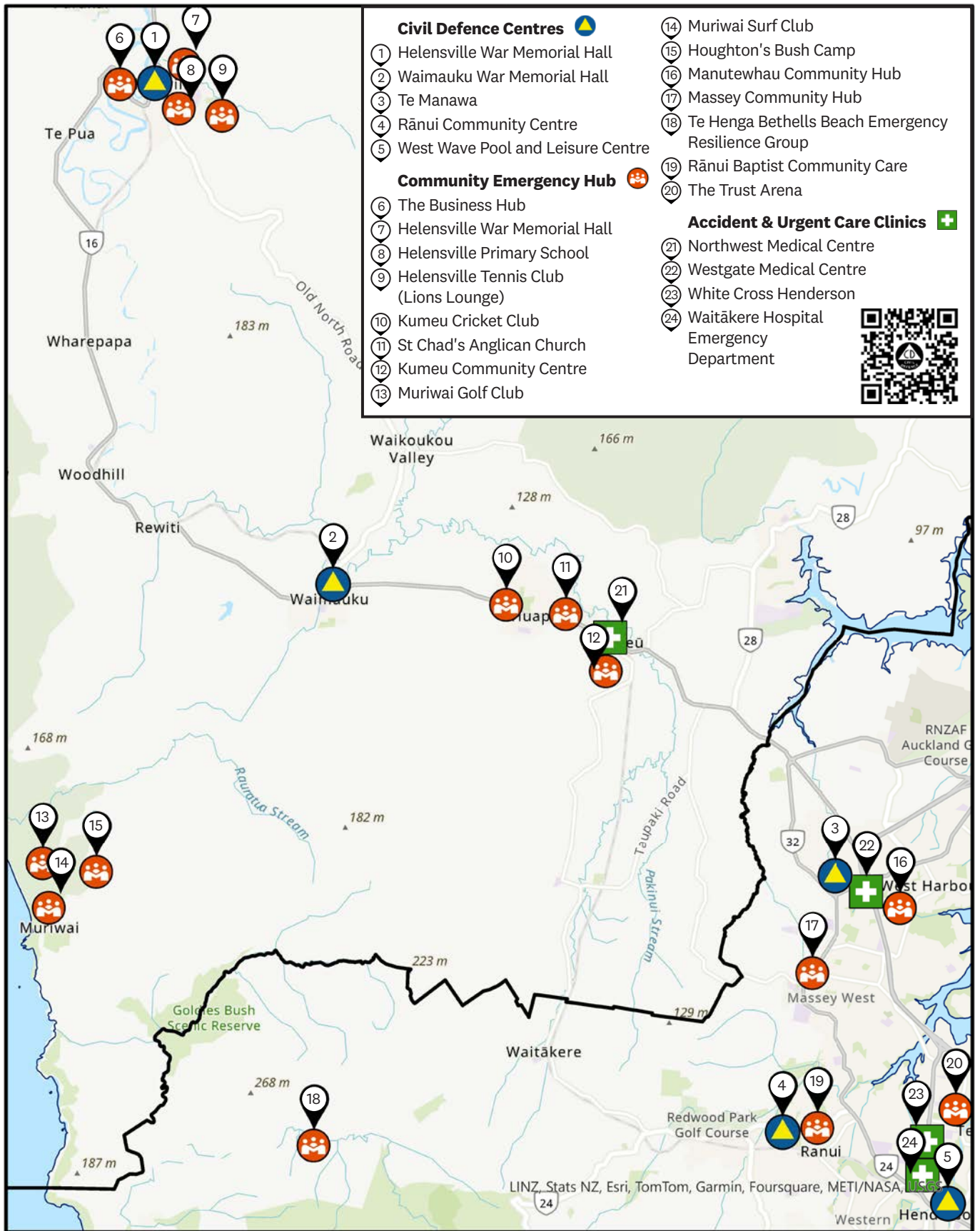

Map demonstrating places to receive support or evacuate to around Rodney South



# Top tips to get ready for an emergency



Know your hazards. Check Auckland Emergency Management's [Hazard Viewer](#) for your whare/home, work & school.



Learn where you can go if you need to evacuate.



Create a [household plan](#), including evacuation.



Prepare a [grab bag](#) in case you have to evacuate.



Keep [emergency supplies](#) in your whare/home and car.



Get ready with your community and know your community's emergency plan.



Keep spare cash.



Know your neighbours and look out for each other.



Check your insurance and keep electronic & hard copies.



Get your business ready.



Plan your evacuation routes.



Get prepared for [specific hazards](#) including storms, floods, earthquakes and volcanoes.



# Emergency actions

Put your family/whānau emergency Household Plan into action.

**IF YOU ARE SAFE AT HOME**











**If life is at risk dial 111.**

**IF YOU ARE UNSAFE AT HOME**

Stay at home.

Use your emergency supplies.

Stay informed through official sources:

- Auckland Emergency Management   
- National Emergency Management Agency   
- Radio stations (RNZ, Newstalk, The Hits, MoreFM)
- Met Service   & app.
- GeoNet   & app.

Check on your neighbours and others nearby.

Stay connected to your whānau/family and friends.

**Use text or social media, keep phones lines clear for people who need urgent assistance.**

Take your grab bag.

Use your evacuation routes.

If possible, stay with whānau/family or friends who are safe or go to your closest Community Emergency Hub/Civil Defence Centre. Check radio stations or Auckland Emergency Management's website/social media to see what locations are open. Telephone language interpreters are available at Civil Defence Centers.



**Do not wait for emergency services to tell you to evacuate.**



## Interested in volunteering during an emergency?

Reach out to your local Community Emergency Hub or go to Auckland Emergency Management's website for volunteering opportunities.





# MAKE A PLAN



**GET READY**  
.govt.nz

## MY HOUSEHOLD PLAN

### Your household members details

Name:	Telephone Number:
Name:	Telephone Number:
Name:	Telephone Number:

## IF WE CAN'T GET HOME

### Our meeting place: Where will we meet if we can't get home (local and out of town)?

Add an address and instructions:

### Who will pick up the kids? If you are not able to pick the kids up, who will?

Name:	Telephone Number:
Name:	Telephone Number:

## IF WE CAN'T GET HOLD OF EACH OTHER

### We will leave a message with: Who will we check in with (someone out of town in case local phone lines are down)?

Name:	Telephone Number:
Name:	Telephone Number:

### Where to get updates: How will we find the latest news/alerts (which radio stations, websites, social media pages)?

Radio station/websites/social media:

## WHO MIGHT NEED OUR HELP? Think about friends and neighbours who may need our help or who can help us

Name:	Telephone Number:
Name:	Telephone Number:

---

## WHO WILL WE NEED TO CONTACT? (ALWAYS DIAL 111 IN AN EMERGENCY)

Think about council emergency hotline, medical centre/doctor, landlord, insurance company, power company, day care/school, work, family members

Emergency Services

111

Name:

Telephone Number:

---

## IF WE ARE STUCK AT HOME

Do we have emergency supplies? Food and drink for three days or more (for everyone including babies and pets)? Torches and radio with batteries? First aid/medical supplies? They don't all need to be in one big box, but you may have to find them in the dark. Do we know how to turn off water, power and gas.

Make detailed notes on where these items are stored:

Details on how to turn the water and gas off:

---

## IF WE HAVE NO POWER

How will we cook, stay warm, see at night? Do we have spare cash in case ATMs are not working? Do we have enough fuel in case petrol pumps are not working?

Make notes on what you and your family need to do:

---

## IF WE HAVE NO WATER

Do we have enough drinking water (3 litres per person per day for 3 days or more), change every 12 months. What will we cook and clean with? What will we use for a toilet?

What will you do? How have you prepared?

---

## IF WE HAVE TO LEAVE IN A HURRY

Do we have Getaway Kits\* for everyone? At home, at work, in the car?

\* A small bag with warm clothes, torch, radio, first aid kit, snack food and water, to get you to your safe place.

Detail where you have stored your getaway kits:

# Contents

<b>Chairperson's foreword</b> .....	<b>2</b>
<b>Key contacts &amp; emergency information</b> .....	<b>3</b>
<b>Top tips to get ready for an emergency</b> .....	<b>11</b>
<b>Emergency actions</b> .....	<b>12</b>
<b>Make a plan</b> .....	<b>13</b>
<b>Introduction</b> .....	<b>16</b>
The Rodney area .....	17
Roles .....	19
Emergency management plans.....	22
<b>Reduction</b> .....	<b>24</b>
What is reduction? .....	24
Why is reduction important? .....	24
Roles in reduction – who does what? .....	24
<b>Readiness</b> .....	<b>25</b>
What is readiness? .....	25
Why is readiness important? .....	25
Roles in readiness – who does what? .....	25
Get your household ready for an emergency.....	26
Get your community ready for an emergency .....	32
Get your business ready for an emergency.....	33
Get lifestyle block ready .....	33
Get ready for specific hazards .....	37
<b>Response</b> .....	<b>41</b>
What is response? .....	41
Why is response important?.....	41
Roles in response – who does what?.....	41
Emergency information, updates & warnings.....	42
How to evacuate and where to go .....	43
Interested in volunteering in an emergency?.....	52
<b>Recovery</b> .....	<b>53</b>
What is recovery?.....	53
Why is recovery important?.....	53
Roles in recovery – who does what?.....	53
Recovery tips.....	54
<b>References</b> .....	<b>57</b>
<b>Appendix 1 – Useful Links</b> .....	<b>58</b>
<b>Appendix 2 – Maps</b> .....	<b>61</b>

# Introduction

This plan provides information and advice for people living and working in the Rodney local area to get ready for and respond to an emergency.

Tāmaki Makaurau Auckland is exposed to numerous potential hazards. A hazard is something that may cause, or contribute substantially, to an emergency. A hazard has the potential to adversely affect people, property, the economy, the environment or other assets that we value. Climate change is increasing the frequency and impact of severe weather events that create an emergency in our communities.

This plan has been prepared in a collaboration between Auckland Council's Auckland Emergency Management department and the Rodney Local Board as a guide for:

- how to **reduce** the impact of a hazard
- how to be **ready** for an emergency situation
- how to **respond** during an emergency.

This plan also includes tips that will help an individual, a whānau/family, a community or a business start the **recovery** journey after an emergency.

*Tāwharanui Regional Park*







## The Rodney area

Rodney is a beautiful and diverse landscape that is 46 per cent of Auckland's total land area - nearly half of Auckland is in Rodney! There is more than 1500 km of coastline consisting of untamed wild west coast beaches, idyllic white sandy bays, rocky headlands and islands, the vast Kaipara Harbour and small intimate harbours. There are rivers, streams, forests, wetland areas, coastal dunes and lakes. Rodney's people are fortunate to live in one of the most beautiful parts of Aotearoa New Zealand.

With Rodney's vast coastline and harbours, it's important for people to be aware of the tsunami evacuation zones using the [Auckland Hazard Viewer](#). For those who live or work within the tsunami evacuation zones, having a grab bag ready and practising a tsunami hīkoi are important readiness actions.

Still relatively unpopulated compared to the rest of Auckland, people mostly live in small towns and villages, coastal settlements, farms and lifestyle blocks in rural or semi-rural settings. There are many different communities across Rodney, each with their own sense of identity and place. People tend to be self-reliant, practical and capable with a can-do attitude. They still say hello to strangers, know their neighbours and help each other. They are proud of where they live and the local communities they live in.

Given the rural nature of Rodney, it's crucial for residents to take charge of their personal emergency readiness by having a household emergency plan and essential supplies. In an emergency event, isolation can happen quickly, so being prepared is key.

Amongst others, the hazards identified to most likely impact the Rodney local board area are:

- flooding
- severe thunderstorm
- landslides
- coastal inundation
- tsunami
- wildfire
- drought (including water shortages)
- infrastructure failure.

The effects of climate change on the area have been assessed as part of Te Tāruke-ā-Tāwhiri (Auckland's Climate Change Plan), which highlights Parakai, Helensville, and Point Wells as vulnerable to coastal inundation. These areas are also considered vulnerable to flooding along with Whangateau, parts of Omaha, Warkworth, Kumeū, Waimauku, Whangaripo, Wayby and the Rangitopuni catchment. A further vulnerability assessment has found that the Te Korowai-O-Te-Tonga Peninsula (South Head) is highly sensitive and exposed to climate change impacts.

Parts of Rodney were severely impacted by the extreme weather events in 2023 that lead to flooding, landslides, road closures, power outages and many ruined homes. As a result, there is heightened community awareness in Rodney of the need to be well prepared for disaster events and the need to mitigate environmental contributors.

The Rodney Local Board recently commissioned detailed research to help them better understand the levels of emergency readiness within community emergency groups in Rodney. A total of 31 potential community emergency groups were identified and 28 of these responded to the research survey. This high response rate suggests that communities in Rodney are passionate about developing community emergency readiness. The research has provided a good understanding of what support and resourcing is needed to increase the readiness of community emergency groups, and work will be ongoing to progress and implement the findings of this research.

The Rodney area has been treasured by Māori for centuries. Both east and west coasts, the many rivers, and fertile soils have helped support vibrant communities and sustained travellers journeying up the ancient highways of both the Kaipara and Waitematā.

The following confederations, iwi and hapū whakapapa to this area.

- Ngāti Wai – Ngāti Wai Trust Board, Ngāti Manuhiri Settlement Trust.
- Ngāti Whātua – Te Rūnanga o Ngāti Whātua, Te Uri o Hau, Ngāti Whātua o Kaipara, Ngāti Whātua Ōrākei.
- Waiohua-Tāmaki – Te Kawerau ā Maki, Ngāi Tai Ki Tāmaki, Ngāti Te Ata Waiohua.
- Marutūahu – Ngāti Paoa, Ngaati Whanaunga, Ngāti Maru, Ngāti Tamaterā, Te Patukirikiri.

The Rodney Local Board acknowledges Te Uri o Hau, Ngāti Manuhiri and Ngāti Whātua o Kaipara, as mana whenua of the rohe and commits to foster an environment that allows for meaningful engagement, understanding their priorities and nurturing enduring relationships.



## Our population

Figure 6 shows the diversity of our Rodney local community.<sup>2</sup>

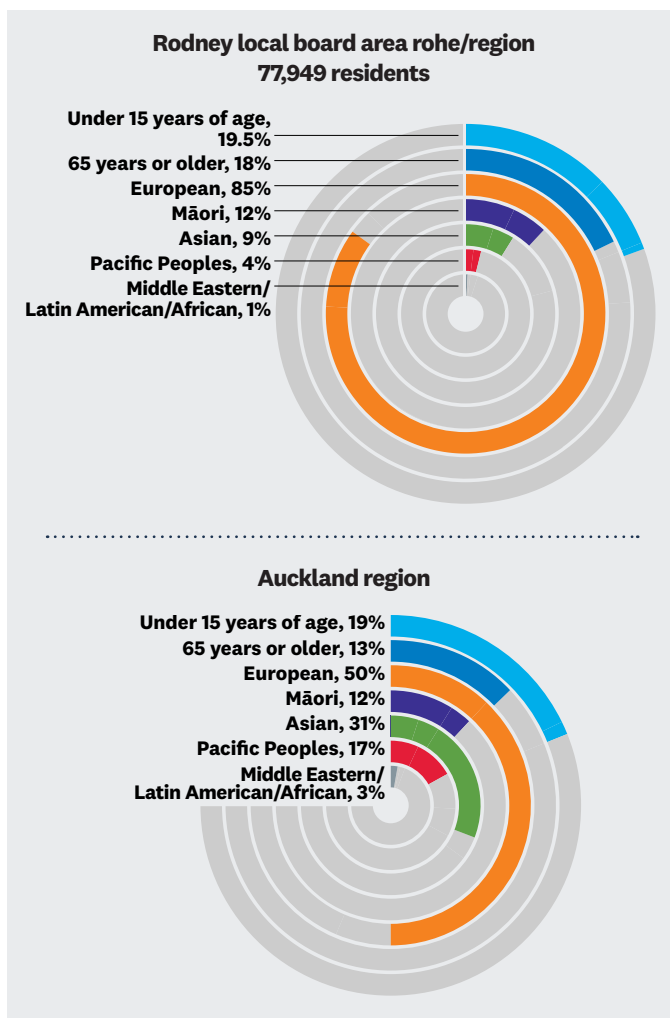

Figure 1: Two diagrams demonstrating ethnicity percentages in the Rodney local board region and wider Auckland

While disasters impact all individuals, they frequently highlight enduring inequalities faced by refugees, asylum seekers, tourists, international students, migrants with limited English or English as a second language, those with limited financial means, females and marginalized communities lacking sufficient power and resources. Auckland Emergency Management endeavours to support these communities by offering resources in various languages, promoting accessibility of preparedness through essential messaging, access to phone interpreters at Civil Defence Centres, culturally and linguistically diverse representation within our Emergency Coordination Centre and engagement with a diverse array of community leaders to further identify strategies to reduce inequalities for those disproportionately affected by disasters.

<sup>1</sup> Statistics New Zealand. (2024). 2023 Census Results.

## Roles

### Auckland Civil Defence and Emergency Management (CDEM) Group

Auckland Council is the administering authority for the Auckland Civil Defence and Emergency Management (CDEM) Group. Auckland Emergency Management is the Auckland CDEM Group Emergency Management Office responsible for day-to-day planning, project work and operational arrangements on behalf of the Auckland CDEM Group.

### Civil Defence

We all have a role to play in an emergency. Everyone, including individuals, whānau, family and communities, shares the responsibility for reducing risk and strengthening resilience.

After a large emergency, it could be days before emergency services can respond to all communities, and several weeks or months before normal infrastructure and utilities are up and running. The most immediate source of help will be your neighbours, together with the preparedness actions you took in your household before an event.

### Auckland Emergency Management

Auckland Emergency Management is the part of Auckland Council that works in partnership with emergency services and other organisations to coordinate civil defence and emergency management within the Auckland rohe/region.

The aims of Auckland Emergency Management are to:

- understand Auckland's hazards and the risks they pose
- coordinate planning activities related to hazard and emergency management
- encourage cooperation within the rohe/region
- help our communities to be aware of hazards and ready for emergencies.



You can read more about Auckland Emergency Management's role in the Tāmaki Makaurau Auckland Civil Defence and Emergency Management Group Plan 2024-2029.



Figure 2: Diagram demonstrating that everyone has a role in managing emergencies. We are all Civil Defence<sup>2</sup>

<sup>2</sup> National Emergency Management Agency [NEMA]. (2024). Together we are all Civil Defence: Facebook post.

Auckland Emergency Management provides coordination of significant risks and hazards in the Auckland rohe/region using the four Rs framework: reduction, readiness, response and recovery as shown in the diagram below.

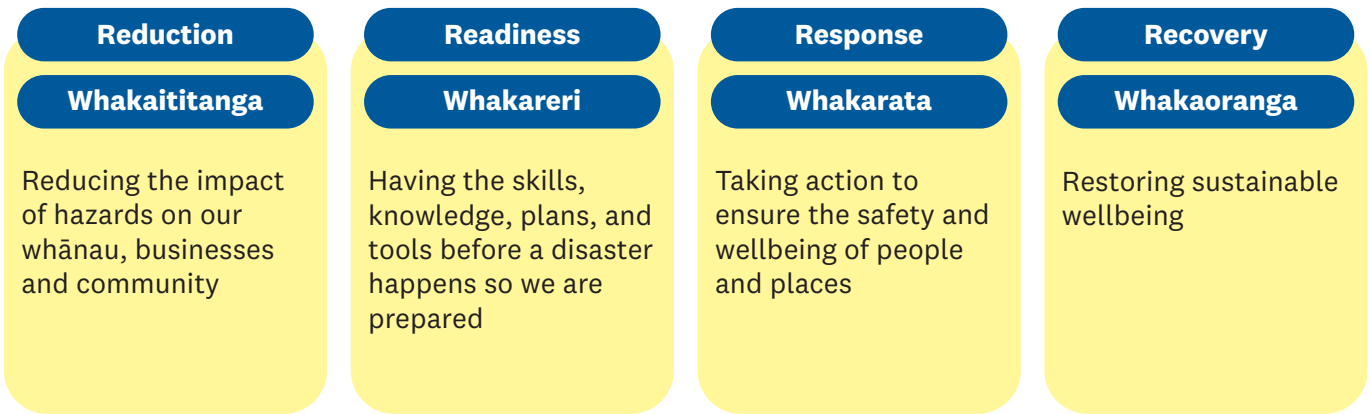

Figure 3: Diagram of 4Rs of the emergency management framework

In an emergency, Auckland Emergency Management coordinates the response from the Auckland Emergency Coordination Centre.

Auckland Council staff across the organisation can be deployed from their usual roles to assist the coordination of the emergency or support Civil Defence Centres.

Depending on the type of emergency, some responses are led by other agencies, for example Ministry of Health (e.g. pandemic), Ministry of Primary Industries (e.g. Biosecurity), Police (e.g. civil unrest) or Fire and Emergency New Zealand (e.g. Wildfire).

Where an emergency response is led by one of these agencies, Auckland Emergency Management is a support agency, as opposed to leading and coordinating the emergency response.

If an emergency needs extra coordination and resources, [a state of emergency](#) can be declared which gives the relevant Civil Defence Emergency Management Group special powers to respond to the event.

For widespread emergencies, the Minister for Emergency Management can declare a state of national emergency.

Staff in the Auckland Emergency Coordination Centre during a response

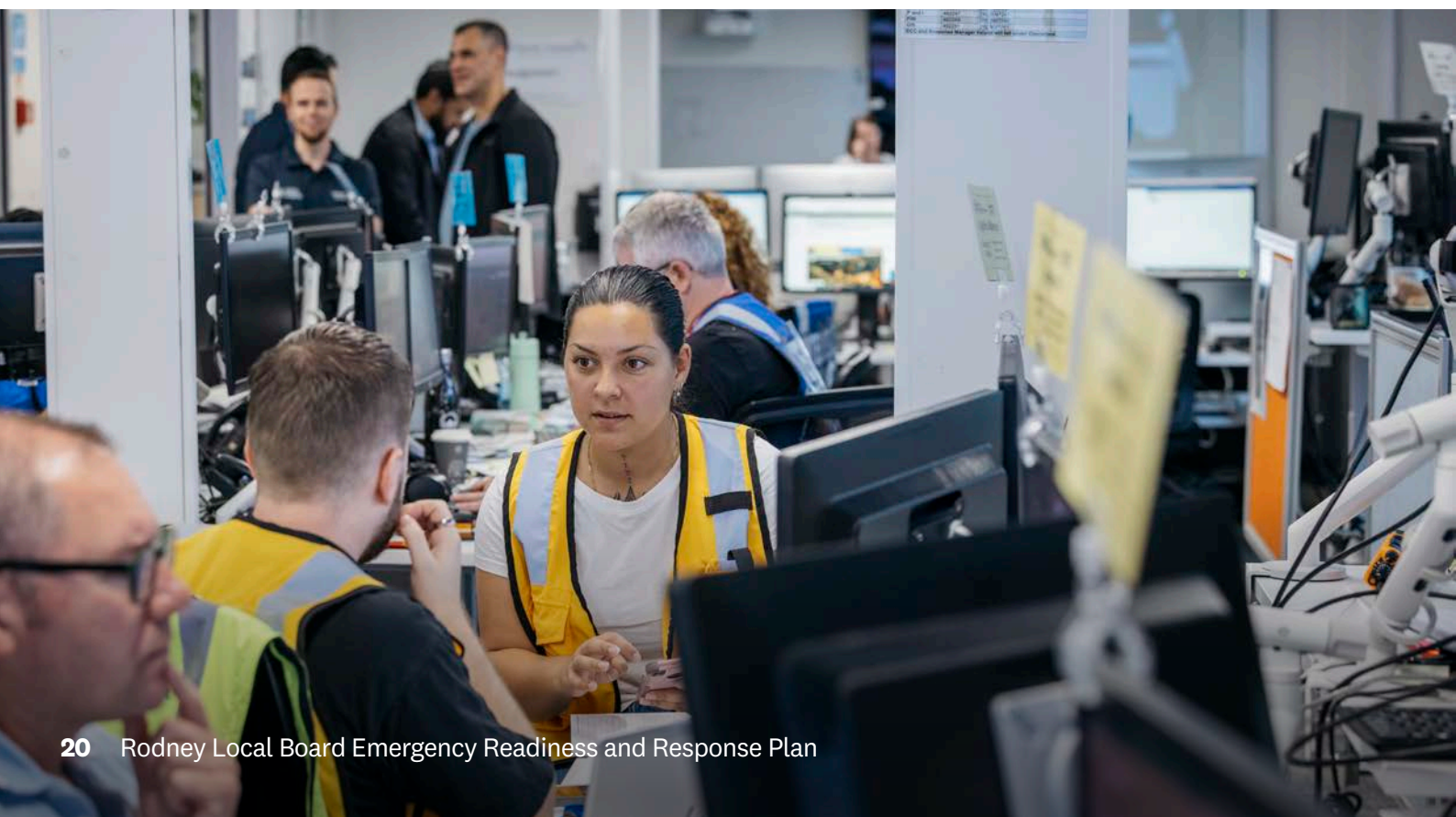



## The role of mana whenua and marae

An emergency situation occurs in a geographical area and sometimes in a specific location or place.

Mana whenua hold mātauranga mai rā anō or the traditional and historical lived-experience and knowledge of an area, place or space.

It is important to acknowledge and build on the strengths of integrating kaupapa Māori, mātauranga Māori and tikanga Māori into resilience building and emergency management within the community.

Marae are a taonga and an integral part of any community. Auckland Emergency Management supports marae in their mahi/work to build marae and community resilience and their contribution to emergency management.

Upon activation of an emergency event, the Auckland Council's Emergency Coordination Centre will be resourced with Iwi liaison poutiaki, to communicate and coordinate response activity with mana whenua and marae.



## The role of community

Community organisations, community emergency readiness and resilience groups (CRG) and marae assist emergency responses in Rodney by:

- running or assisting with Community Emergency Hubs
- providing resources e.g. bedding, food, clean up supplies etc
- communications:
  - being a key point of contact for Auckland Emergency Management to understand the needs of affected communities
  - to spread the key messaging from Auckland Emergency Management
  - to provide feedback to the Emergency Coordination Centre on Auckland Emergency Management's communications to ensure information is meeting the community's needs
- volunteering with the clean up after an emergency.



## The role of local board members

Local board members assist Auckland Emergency Management in encouraging household, community and business preparedness. Local board members are an important link for information to flow between emergency management agencies and the community. Local board members are advocates for their community.

# Emergency management plans

There are many plans that provide guidance for the management of emergencies from a national, regional and local perspective. These plans are identified and explained in this section.

The diagram below demonstrates how emergency management plans cascade and are linked to one another in a comprehensive framework.



Figure 4: Emergency Management plans hierarchy

## National Framework | Civil Defence Emergency Management in Aotearoa



The national framework for CDEM in Aotearoa is established under the Civil Defence Emergency Management Act 2002. The framework provides for the effective delivery of emergency management through the roles and responsibilities of prescribed entities. The national framework is supported by the National Civil Defence Emergency Management Plan Order 2015 (and Guide), the National Disaster Resilience Strategy 2019 and Civil Defence Emergency Management Group Planning Director’s Guidelines [DGL 09/18].

## The Auckland Emergency Management Group Plan 2024 - 2029



Under a statutory requirement of the Civil Defence Emergency Management Act 2002, each Civil Defence Emergency Management (CDEM) Group in New Zealand is required to have a group plan.

Our Group Plan - Tāmaki Makaurau Auckland Civil Defence and Emergency Management Group Plan 2024-2029,

presents the vision and goals of the Auckland CDEM Group, how we will achieve them and a framework for measuring progress. Our group plan outlines Auckland’s CDEM members’ roles and responsibilities and key actions that will take place over the five-year period.

Auckland’s group plan is used by the CDEM Group, partners and stakeholders. It also provides the public with information on how these organisations work together, and how they can build individual and community resilience.

## The Rodney Local Board Plan



Under the Auckland Council governance structure, each local board develops a local board plan every three years, outlining their strategic direction in alignment with council’s plans, policies and strategies.

They are developed in consultation with the community and set the direction for the area reflecting community aspirations and priorities. Their purpose is to guide funding and investment decisions on local activities, projects, services and facilities.

One of Rodney Local Board’s initiatives is “Support communities to develop local community emergency leadership groups and emergency action”. The local board help to prepare communities for the impact of climate change and other emergencies by working with Auckland Council’s Emergency Management department to educate communities on emergency preparedness and by enabling communities to take a greater role in the preparation of local community resilience plans.<sup>3</sup>

<sup>3</sup> Rodney Local Board. (2023). Rodney Local Board Plan 2023.

## The Local Board Emergency Readiness and Response Plan

The Local Board Emergency Readiness and Response Plan provides information and advice for people living and working in the local area to get ready for and respond to an emergency.

It provides clarity on the roles and responsibilities of Auckland Emergency Management, Auckland Council, the local board, individuals and communities across the four Rs of emergency management: reduction, readiness, response and recovery.

## Community Response Group Plan and Community Hub Plans



A Community Response Plan is prepared by the community, for the community.

The purpose of a Community Response Plan is to:

- Provide information that enables, empowers and supports individuals and communities to take ownership of their own emergency preparedness.

- Promote problem solving and encourage self-sufficient communities through strong social networks and a culture of mutual help and support.
- Reduce the reliance on first responder agencies following an emergency.

A Community Emergency Hub Plan is an operational document for those community members who will provide immediate help for people who have been impacted by an emergency. Refer to the Response section for more information.

## Household or Business Plan



A Household or Business Plan provides a place to compile key information for use during an emergency such as: contact details, where supplies are kept, what to do if there is no power or water and where to go if evacuation is necessary.

Having a plan helps make the emergency much less stressful for everyone.



# Reduction

## What is reduction?

Risk reduction involves analysing risks to life and property from hazards, taking steps to eliminate those risks if practicable, and, if not, reducing the magnitude of their impact and the likelihood of their occurrence to an acceptable level.

## Why is reduction important?

Reduction saves lives and property. If we know of a risk and it has not been acted on, one of the first questions asked after an incident is – why did we let this happen?

Many things can be rebuilt or restored, but some losses are irreplaceable and can have a deep and lasting impact on communities, businesses and people’s wellbeing.

Effective reduction and hazard risk management can help reduce long-term impacts and support recovery after an emergency is over.

## Roles in reduction – who does what?

<p><b>Whānau &amp; individuals</b></p>	<ul style="list-style-type: none"> <li>• Understand the hazards and risks in your local area, place of work, school and anywhere else you regularly visit.</li> <li>• Reduce the risk of landslides by ensuring areas within your property are stable, and retaining walls are maintained.</li> <li>• Reduce flooding on your property by keeping your drains clear.</li> </ul>	
<p><b>Communities</b></p>	<ul style="list-style-type: none"> <li>• Understand and help communicate the hazards and risks of the local area.</li> <li>• Host local events to increase public awareness of hazards and preparedness.</li> <li>• Help those not able to clear drains on or near their property.</li> <li>• Get involved in a community planting event.</li> </ul>	
<p><b>Auckland Council</b></p>	<p><b>The local board</b></p>	<ul style="list-style-type: none"> <li>• Educate and support the community through preparedness measures.</li> <li>• Promote community activities and events to increase public awareness of hazards and preparedness such as stream plantings, food security projects, active transport initiatives.</li> </ul>
	<p><b>Auckland Emergency Management</b></p>	<ul style="list-style-type: none"> <li>• Work with partners to promote region-wide hazard information to improve knowledge and understanding of hazards.</li> <li>• Provide warnings and alerting tools to stakeholders and the public.</li> </ul>
	<p><b>Auckland Council</b></p>	<ul style="list-style-type: none"> <li>• Undertake risk reduction initiatives across council departments, such as the Making Space for Water programme led by Healthy Waters.</li> <li>• Ensure planning for the built environment is consistent with national policy, and informed of current and future hazards.</li> </ul>



# Readiness

## What is readiness?

Readiness means having a plan in place that supports a fast and effective response to an emergency that will minimise the risk to life and property. This means everyone knows what they need to do in an emergency.

Being emergency ready includes:

- understanding the hazards and risks
- designating roles and responsibilities
- identifying resources that are available
- creating plans and procedures
- organising activities, initiatives and education that improve emergency readiness in the wider community
- knowing where to evacuate to
- knowing how to keep informed.

## Why is readiness important?

Readiness is about knowing what to do when an emergency happens. It involves understanding the risks of hazards and making plans to address and minimise them during an emergency.

Being ready also reduces the impact on life and property of an emergency situation and enables a faster and stronger recovery.

## Roles in readiness – who does what?

<p><b>Whānau &amp; individuals</b></p>	<ul style="list-style-type: none"> <li>• Develop emergency household plans for your household, whānau/family and friends.</li> <li>• Keep enough emergency supplies to last three days.</li> <li>• Know where the nearest Civil Defence Centres are or your local Community Emergency Hub.</li> <li>• Connect with neighbours.</li> <li>• Understand your local hazard risks.</li> <li>• Identify local resources and support networks.</li> <li>• Join your local Community Emergency Readiness or Resilience Group.</li> </ul>	
<p><b>Communities</b></p>	<ul style="list-style-type: none"> <li>• Host getting to know your neighbours days and discuss support in an emergency.</li> <li>• Develop Community Response Plans.</li> <li>• Establish Community Emergency Hubs as a place of shelter, connection and information during an emergency.</li> <li>• Form Community Emergency Readiness or Resilience Groups.</li> </ul>	
<p><b>Auckland Council</b></p>	<p><b>The local board</b></p>	<ul style="list-style-type: none"> <li>• Encourage communities to prepare for emergencies.</li> <li>• Support agencies involved in emergency management.</li> <li>• Promote events that support emergency planning and readiness.</li> <li>• Identify who in the local community might be disproportionately affected by an emergency and support them.</li> </ul>
	<p><b>Auckland Emergency Management</b></p>	<ul style="list-style-type: none"> <li>• Develop and refine contingency plans for dealing with high priority hazards.</li> <li>• Train staff and partners.</li> <li>• Identify and mitigate gaps within lifeline utilities.</li> <li>• Assist community readiness through training, scenario exercising, preparedness information and helping community planning.</li> </ul>
	<p><b>Auckland Council</b></p>	<ul style="list-style-type: none"> <li>• Train council staff to assist Auckland Emergency Management in responding to an emergency.</li> <li>• Healthy Waters provides information regarding risks of flooding on property.</li> </ul>

## Get your household ready for an emergency

In an emergency, unless it is unsafe, you may be required to stay in your whare/home. You will need to have supplies for at least three days.

This section tells you how to be ready and prepare for an emergency.



### Know your hazards

Learn about the potential hazards in your area



Being prepared involves understanding the likelihood of hazards that may create an emergency near you.

To see which hazards are most likely to impact your whare/home, workplace or school, check out the Auckland Emergency Management [Hazard Viewer](#) and Auckland Council's [Flood Viewer](#).

Check out **the hazard maps at the end of this plan.**



### Create a Household Plan

Develop a Household Plan for your whānau using our template



A Household Plan provides a template for emergency information such as: contact details, where supplies are kept, what to do if there is no power or water and where to go if you need to evacuate.

Every Household Plan will be different because of where we live, who lives with us and who might need help.

Visit the [Get Ready website](#) to download a copy of [Make a Plan](#) which is available in several languages, or use the QR code above.

Having a plan helps make emergencies less stressful for everyone. It is particularly beneficial to include children in making your plan, as it encourages

discussion in an honest, practical and calm way about:

- what might happen in an emergency
- what you can do to keep safe
- what your plan is if you can't get to your whare/home
- what you can do if you cannot communicate via mobile, landline or internet.

When you're making your household plan remember to include everyone. Think about the requirements of people with disabilities, older people, babies, young children, pets and other animals, or your specific needs if you live in an [apartment](#).

If you live in an apartment building, store some emergency supplies in compact containers that will fit at the back of a cupboard or under furniture.

Make sure you have contact details for your landlord, body corporate or building owner. Get to know your neighbours and consider leaving a door key and access instructions with a friend.

Extra steps to take for vulnerable whānau



Ensure your plan and supplies cater to your whānau who are older or who have disabilities or medical conditions.

Check the plans for your whānau/family in aged-care facilities or supported living.

- ✓ Understand the extra supplies needed and put in your grab bag.
- ✓ Keep ice packs in the freezer and a smaller cooler bag for refrigerated medical supplies.
- ✓ Wear a medical alert tag or bracelet so people know what assistance may be needed.
- ✓ Know who to call for help if you're dependent on life-sustaining equipment or treatment. Ensure your electricity retailer or telecommunications provider know if you are dependent on these services for life-sustaining support.





Opening of Currys Bush Reserve track

- ✓ Let Watercare know if you need a continuous supply of high-quality water.
- ✓ Have an extra mobility device such as a cane or walker.
- ✓ Ensure your whānau know how to assemble and disassemble your wheelchair. Keep a portable air pump for tyres.
- ✓ If you use a seat cushion to protect your skin or maintain your balance, keep a spare one.
- ✓ Emergency preparedness information is available in audio, large print and Easy Read on the National Emergency Management Agency's (NEMA) [Get Ready website](#).



The following table suggests supplies to include in your plan for those in your whānau who:

Are deaf, hard of hearing, or have a speech impediment	Are blind or with a visual impediment	Have an intellectual or cognitive disability
<ul style="list-style-type: none"> <li>✓ Keep spare hearing aid batteries in your grab bag.</li> <li>✓ Give others a house key so they can alert you.</li> <li>✓ Put a writing pad, pens, laminated cards with phrases etc in your grab bag to help communication.</li> <li>✓ If you use an augmentative communications device, or other assistive technologies, plan how you will evacuate with the device or how you will replace equipment if it breaks. Keep model information and note where the equipment came from, such as the name of the provider.</li> <li>✓ Videos in New Zealand Sign Language on hazards and emergencies in Aotearoa New Zealand are available on <a href="#">NEMA's Get Ready website</a>.</li> </ul> 	<ul style="list-style-type: none"> <li>✓ Mark emergency supplies with Braille labels or large print.</li> <li>✓ Keep an audio list of your emergency supplies and where you bought them.</li> <li>✓ Make sure there is a grab bag for your guide dog with food, medications, vaccination records, identification and harnesses. Guide dogs can stay in emergency shelters with their owners.</li> <li>✓ Keep extra canes at your whare/home or work, even if you have a guide dog as it may become disoriented in an emergency.</li> <li>✓ Listen to audio recordings about the hazards we face and emergency preparedness on <a href="#">NEMA's Get Ready website</a>.</li> </ul> 	<ul style="list-style-type: none"> <li>✓ Keep handheld electronic devices charged and loaded with videos and activities. Have spare chargers.</li> <li>✓ Include a small pop-up tent with your grab bag to decrease visual stimulation in a busy room or to provide instant privacy.</li> <li>✓ Include comfort snacks in your grab bag.</li> <li>✓ Consider a pair of noise-cancelling headphones to decrease auditory stimuli and sunglasses to decrease visual stimuli.</li> <li>✓ Include comforting items in your grab bag that are familiar, such as a pillow or blanket.</li> </ul>



## Looking after pets and animals



Ensure [pets and animals](#) are part of your plan and you have extra supplies for them.

- Make sure you have pet food and leashes in your grab bag.
- Have a pet carrier for cats and small dogs.

In an emergency, bring your pets indoors as soon as possible and confine them to one room. Pets may try to run if they feel threatened so keeping them inside and in one room will allow you to find them quickly if you need to evacuate.

Consider an early evacuation of pets and other animals. Waiting to evacuate animals until the last minute can be fatal for them and dangerous for you. If you live on a lifestyle block or rural property, have a look at our Lifestyle Block Emergency Preparedness Guide for further information.

**Take your pets with you when you evacuate** – if it is not safe for you, it is not safe for them. Leaving them behind may endanger you, your pets, and emergency responders.



**Email your household plan to your whānau/family and keep a copy on your fridge**



## Keep emergency supplies



**Have emergency supplies for three days**



Have a stock of [supplies](#) such as water, food, and essential items, for at least three days, that you can access in a hurry and find in the dark.

Emergency supplies to keep at your whare/home include:

- At least nine litres of water for each person in your household, enough for drinking and basic hygiene for 3 days.
- Long-lasting food that doesn't need cooking, especially for babies and young children.
- Spare gas for your camping stove or BBQ (never use these indoors).
- Toilet paper, plastic bags and large plastic buckets for an emergency toilet.
- Prescribed medications.
- Unscented bleach (often the cheaper supermarket brands), cloths, and rubber gloves for hygiene.
- Heavy-duty work gloves.
- Face mask.
- Torches and spare batteries. Use torches rather than candles to reduce the risk of fire.
- A power bank to charge electronic or mobile devices.
- A battery powered radio.
- A first aid kit.

**Remember you can use your car to listen to the radio and charge devices.**



## How to store water for emergencies

- Check expiry dates regularly on bottled water and if you choose to use your own storage containers, clean plastic soft-drink bottles are best.
- Do not use plastic jugs or cardboard containers that have had milk in them. Milk protein cannot be removed from these containers. They provide an environment for bacterial growth when water is stored in them.
- Thoroughly clean the containers with hot water. Don't use boiling water as this will destroy the bottle.
- Fill bottles to the top with regular tap water until it overflows. Add five drops of non-scented liquid household chlorine bleach per litre to the water. Do not use bleaches that contain added scent or perfume, surfactants, or other additives. These can make people sick. Do not drink for at least 30 minutes after disinfecting.
- Tightly close the containers using the original caps. Be careful not to contaminate the caps by touching the inside of them with your fingers.
- Place a date on the outside of the containers so that you know when you filled them. Store them in a cool, dark place.
- Check the bottles every 6 months. You can do this when the clocks change over at daylight saving. If the water is not clear, throw it out and refill clean bottles with clean water and bleach.



## Keep spare cash

### Have cash available

During an emergency, electricity outages may occur which means ATMs and EFTPOS machines may not work. Keep an appropriate amount of cash available for the purchase of necessary supplies or services.

## Check your insurance

### Review your insurance and have a copy in your grab bag

Review insurance policies on a regular basis in preparation for an emergency.

It is a good idea to have a copy of insurance documents in your grab bag.

## Prepare a grab bag in case you have to evacuate

### Make a grab bag



A **grab bag** is a small backpack with essential supplies that you can take with you if you need to

evacuate. Have a grab bag ready for each member of your whānau/family.

Your grab bag should not be too heavy so you can carry it on foot for a considerable distance.

Items to include in your grab bag are:

- Trainers/walking shoes (put them on), a raincoat, a hat and warm clothes.
- Medications.
- Water and snacks.
- A first aid kit.
- Hand sanitiser.
- A torch.
- Power bank and phone charger.
- A battery radio.
- Cash.
- Pet food, medication and a carrier or leash.
- Photo ID.
- Baby items, such as food, formula and nappies.

**\*If you have asthma or a respiratory disorder, make sure your grab bag has masks and any medication required.**

Tailor your grab bags to your whānau/family's needs. For children, you might want to pack a toy, book or something to keep them entertained. Torch, battery radio and first aid kit could be per household, rather than for each grab bag. Remember, you don't need extra supplies of each item. We understand it can be expensive, so let's get creative:

- When you evacuate, put on your trainers or walking shoes.

- Put old warm clothes into your grab bag or in the back of your car.
- Some items you may still need to buy, but you don't need to buy them all at once. You could put aside \$10 a week for a few weeks to build up your spare cash, or buy an item or two of non-perishable foods.
- Keep your first aid kit and torch in your grab bag.
- Use your car radio or check if your neighbours have a radio.

### Keep some essential supplies in your car



You may be stuck in your car during an emergency, so keep essential supplies such as a blanket, energy bars and hand sanitiser in the boot.

Consider taking your grab bag with you when traveling, particularly if bad weather is predicted.

Keep up to date with weather and road information when planning your travel.



### Plan your evacuation routes

### Know how you will get to high ground

If your whare/home, school/kura, workplace/wāhi mahi, or any other place you frequently go is in a tsunami evacuation zone or at risk of flooding, plan your evacuation route to a safe location. Your evacuation route needs to take you out of the tsunami or flood zone or at least as far or as high inland (for tsunamis) as you can get, following the posted tsunami evacuation routes where present.

A safe location could be a friend or relative's whare/home, or any place where you can find refuge a short distance outside of the tsunami or flood evacuation zone.

### Practise your tsunami hīkoi

A tsunami hīkoi is a walk that takes you along your tsunami evacuation route either inland or towards high ground.

Practise your tsunami evacuation route either by foot or by bicycle, in good and bad weather to help your muscle memory to kick in when tsunami happens.

If you are near the coast, you need to act immediately if you experience any of the following:

- feel a strong earthquake that makes it hard to stand up, or a weak rolling earthquake that lasts a minute or more
- see a sudden rise or fall in water level
- hear loud and unusual noises from the water

Move immediately to the nearest high ground or as far inland as you can, out of tsunami evacuation zones.

**Do not wait for official warnings. Immediately follow the advice of any emergency warning. Do not wait for more messages before you act.**

### Know the emergency procedures and safe locations of your children's schools



### Learn where you can go if you need to evacuate

### Know where your closest Civil Defence Centres and Community Emergency Hubs are



Find out where your Civil Defence Centres and Community Emergency Hubs are located before an emergency.

In an emergency, check Auckland Emergency Management's social media, [website](#) and radio stations to learn which Civil Defence Centres and/or Community Emergency Hubs are open. See the section 'How to evacuate and where to go' for more details.



## Get your community ready for an emergency



Members of the [community](#) are often the first to help fellow residents in an emergency.

Auckland Emergency Management encourages all communities to come together and plan how to get ready and what to do if an emergency occurs in their area.

Rodney is home to many Community Readiness or Resilience Groups (CRGs). Check if there is a group in your area that you can support. Some CRGs have developed a Community Response or Resilience Plans to address local emergencies. For tips and templates on emergency response planning, visit Auckland Emergency Management’s website.

[aucklandemergencymanagement.govt.nz](http://aucklandemergencymanagement.govt.nz)

Contact [aeminfo@aucklandcouncil.govt.nz](mailto:aeminfo@aucklandcouncil.govt.nz) for help developing a Community Response Plan.

To help your community get ready for an emergency, think about:

- what resources the community has (e.g. places, spaces, assets, businesses, services, infrastructure, volunteer groups, community organisations)
- what hazards are the biggest risks for the community, and what areas are particularly vulnerable
- how you can support your community for three days without government help (food and shelter)
- how will you communicate with each other (remembering that there may be power outages)
- who in your community may need more support in an emergency (e.g. people with English as a second language, tourists, babies/children, older people, people with disabilities).

Community event







## Know your neighbours

**Your neighbours are the closest people who can help you in an emergency.**

Getting to know the people in your street is the first level of community support in an emergency. If you feel comfortable doing so, we recommend you:

- ✓ share contact details with your neighbours
- ✓ tell your neighbours about your emergency plan and ask about theirs
- ✓ find out who amongst your neighbours may be able to help you or may need your help
- ✓ create a network with four other people in your neighbourhood to share emergency resources and provide support.

Local organisations, such as [Rodney Neighbourhood Support](#), can help you get to know the people who live near to you.



## Get your business ready for an emergency

To help your [business](#) or workplace get ready, think about:

- the risk to the business and its staff if it operates during an emergency
- creating a business continuity plan
- having basic supplies on hand
- getting to know the community around you.

Visit [Work Ready](#) for resources and tools that help businesses plan for an emergency and support their staff to know what to do.



## Get lifestyle block ready



Living on a lifestyle block gives you the space to live the way you'd like to, but it does come with added responsibilities and potential hazards. Auckland Emergency Management has created a [Lifestyle Block](#)

Emergency Handbook which gives you practical, detailed information for those living on lifestyle blocks and rural properties on how to prepare, plan and recover from emergencies. Key information from the handbook has been provided below:

### Important Contacts

- **Ministry for Primary Industries**  
For animal welfare advice or assistance  
**0800 00 83 33**
- **Federated Farmers**  
For support and assistance in sourcing water and supplementary feed, finding a safe place to contain your stock or pasture **0800 327 646**

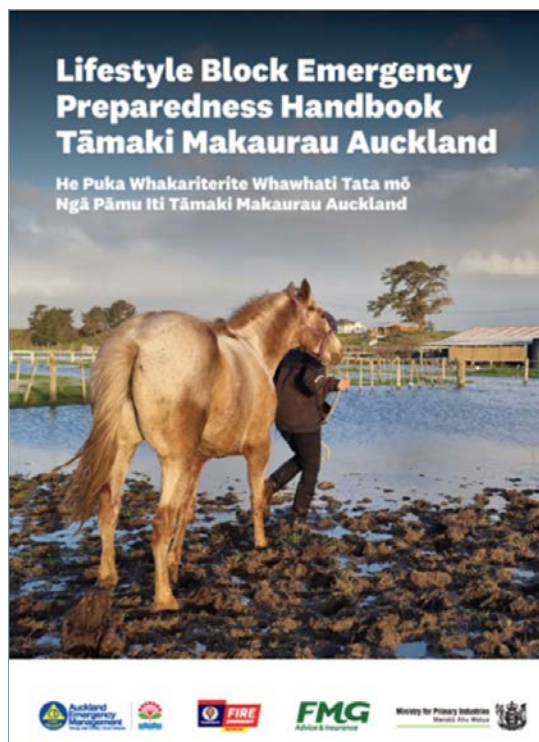



## Taking Care of Animals

As an animal owner you have certain legal responsibilities when it comes to animals and livestock. The Animal Welfare Act 1999 states that you, the animal owner, or person in charge of the animal, must take all reasonable steps to ensure the animal’s physical, health and behavioural needs are met. This ‘duty of care’ applies under all circumstances including during and following an emergency.

Think about the best way to evacuate your animals including transportation to a safe place and plenty of provisions like food and water. Also make plans for someone to care for your animals if you can’t get home. With a well thought out plan you’ll be prepared to evacuate fast or stay put with sufficient supplies when a disaster strikes – and avoid putting your life and others at risk.

### Transporting your animals to a safe, secure place

#### Lead/halter/harness/muzzle

Know where these things are as well as any other equipment that will help you move your pets and animals, particularly horses, in an emergency evacuation. Make sure the device is sturdy and has an ID tag attached. Dogs may need to be muzzled. Even if your dog is friendly, emergency personnel may refuse to handle them unless they’re restrained.

#### Cage/carrier

You’ll need these for safe transportation and to prevent your animals, particularly pets, from escaping. The cage or carrier should be sturdy, e.g. made from metal or plastic, not cardboard, which might disintegrate if it gets wet. The cage or carrier should be large enough for animals to comfortably stand in, turn around, lie down and have adequate ventilation. Your pet may have to stay in there for some time so include bedding, blankets and a favourite toy to reduce stress levels.

#### Float

Floats are the safest form of transportation for horses and will ensure they can’t escape. Keep in mind the horse may need to stay in the float for some time.

Only take your animals with you if it won’t delay you. Don’t spend time looking for them and do not return to get them if you’re not at home. When planning, consider the time needed to collect and transport your animals or the time needed to move them to a safe place to shelter.

### Euthanising animals

Sometimes, no matter how well you’ve planned and prepared, the unexpected will happen, and you’ll be faced with having to humanely kill (euthanise) one or more of your animals. Ideally, this should be done by a trained professional like a veterinarian, however, during a rapidly developing emergency event that might not be possible. In order to avoid causing unnecessary pain and distress to the animal, and to minimise the risk to yourself, it’s important you either know how to properly euthanise an animal and are willing to do so, or have identified someone in your support network (see section one for more information) who’s willing and competent to perform euthanasia. It’s a difficult thing to have to contemplate, but it’s important to be prepared. You’ll find information on how to conduct euthanasia humanely and correctly in the relevant Codes of Welfare, published by the Ministry for Primary Industries.



## Water Supply

If you’re not connected to the municipal water supply, the supply of water for use in your home and on your property is your responsibility. It’s really important you have the right number and type of water tanks for your property. Rainwater tanks come in different shapes and sizes and the right tank for you will depend on several factors:

- What you use water for (drinking, hygiene, outdoor use, laundry, toilet, livestock, etc.)
- How much water you can collect from your roof
- How much space there is for a tank (underground or above ground)
- The number of household occupants and/or animals the tank will cater for



### Monitoring your water use

It's important to keep an eye on the water level in your tanks, especially during the drier summer months. You'll find a range of inexpensive and easy to install water tank level gauges available at most DIY stores. Fit them to all your water tanks and check the levels regularly.

Think about installing flow restrictors on taps and showers as well. They're cheap to buy and can seriously reduce the volume of water used without affecting the quality of your shower or waterflow from taps. Don't forget that drier than normal conditions often result in long wait times for private operators to deliver water. Long dry spells could get more frequent due to the impacts of climate change.

### Keeping water safe for use

Unless you keep an eye on them, water supplies can become unsafe. Roof water can be corrosive or become contaminated with ash, dust, leaves, agricultural spray, and bird or possum droppings. Sediment can become an issue when tank water levels are low.

To improve the quality of rainwater you collect from your roof:

- Ensure your roof surface is suitable for collecting quality rainwater
- Inspect your tanks annually and get them cleaned if necessary. Ideally, tank cleaning should be carried out by tank cleaning contractors.

- Install a filter or screen to prevent leaf debris getting into your water tank from the roof. If you can't cover all the guttering, make sure you have the filter or screen over the spouting downpipes
- Keep a copy of your tank operation and maintenance manual
- If you're concerned about the quality of your drinking water, contact an Environmental Health Officer at Auckland Council. Even if your property is connected to the municipal water supply, you might want to consider installing a rainwater tank. It'll save you money and ensure you have water if the network is damaged.

### Wastewater

A septic tank, or onsite wastewater system, works by separating wastewater into three layers:

- scum, which floats on the surface
- liquid, middle layer
- solids/sludge, which sink to the bottom of the tank.

**WARNING:** If you enter the tank to clean it, ensure there is adequate ventilation, and another person is present. The liquid layer is treated in the tank, reducing pathogens and excess nutrients. The liquid is then distributed into the disposal field where it can soak into the ground. Your whole septic system needs to be checked and serviced every three years to keep it working well. Several companies can help with servicing your wastewater system. Sludge and excess scum should be pumped out of your tank as needed so it continues to work well. High-tech treatment systems are available if a standard septic tank isn't compatible with your needs.

These systems are designed to treat wastewater to a higher quality using pumps, aeration or filters and need maintenance and servicing every six months. They're a good option for smaller sites. You could also consider composting toilets and vermiculture systems. They still need regular checks but are generally more resilient to power cuts and provide an option for greywater separation.

It's worth noting that powered wastewater systems won't operate in the event of a power cut. They're generally built with additional capacity so they can cover at least one day without power.



## Power and phone outages

### Power outages

Storms, floods, slips, fallen trees, lightning strikes on transformers, washed out bridges and even traffic accidents can cause power outages. Occasionally, major faults at substations or with transmission lines some distance away can cut power and take a long time to repair.

### What will a power outage mean?

If you don't have a back-up generator, power outages could have significant implications for your property.

### Water pumps not working

Where possible make sure you can retrieve water from your tank if there's a power outage. Having some gravity flow to the house is great, or a tap you can turn on to get water from your tank without the pump running. Also think about storing bottled water.

To get water from an underground tank, you'll need a bucket and rope to draw up water through the lid. Your toilet can still operate if you have a source of water to manually flush with. If your septic tank system isn't operational, and you don't have other options, call a company to hire a temporary toilet.

### Impacts on stock drinking water

If your stock drinking water supply is reliant on power to fill troughs, you'll need to ensure an emergency supply of water. Portable troughs can be used during prolonged power outages. They're smaller than regular troughs and can be refilled manually. Also consider gravity fed water systems which pull water from a creek or pond or your water tanks.

### Losing power to electric fences

If you have animals, they might stray onto roads or unsafe areas on your property. Your neighbours' animals could also push through boundary fences and enter your property. Think about installing 7-wire, post and batten fencing or an electric fence power system that doesn't require electricity (e.g. solar, battery or generator).

### Keep away from affected sites

Don't go near affected sites until they've been properly inspected, and authorities have given the all-clear. Stay well away and don't attempt to cut or move trees that are in contact with power lines. Call **111** to report this as a risk to life and/or property. Report trees down on public land to Auckland Council on **(09) 301 0101**.





## Contact your neighbour

Phone a neighbour and check if they have power. If they do, the fault may be with your property – perhaps a fallen tree. A quick check for obvious problems before phoning the power company could pinpoint the location and save a lot of time. Treat all electricity as live and never touch exposed electrical equipment.

## Check with your electricity company

Your electricity company’s power outage website will normally have information on the extent of the outage and estimated restorage time. Electricity companies are only responsible for connecting power to your property at the road. You, as a homeowner, are responsible for repairing any damaged lines from the road to your house or other dwellings on your property.



## Loss of phone or internet connection

### Check the cell phone service

Most cell phone towers have back-up power systems to maintain operations for a few hours, or days, in a power cut. If the cellular network is down, it’s likely there are widespread problems. Listen to the local radio for information and consider a trip to the nearest town if that’s feasible, to make any important calls.

### Be prepared – get a UHF radio

If you don’t already own a Public Radio Service (PRS) UHF radio, now could be the time to buy one. PRS radios are a great option for short range radio communication and can be purchased relatively cheaply from your local hardware or outdoor store. Check with your neighbours to see who has a PRS radio and what channel you’ll use to communicate with each other in an emergency. A good channel to use is 11, as it’s available on both the newer and older radios and is easy to remember.



## Get ready for specific hazards

This section will support you and your whānau/family to understand how to get ready for different hazards.



## Get ready for a major storm or flood



- ✓ Go to the [Flood Viewer](#) to understand how flooding might impact your area and how to stay safe during floods.
- ✓ Take photos of your rooms and outdoor areas, for insurance purposes.
- ✓ Move valuable and dangerous items, including electrical equipment and chemicals, as high above the floor as possible. Use watertight containers to store important items.
- ✓ Lift curtains, rugs and bedding off the floor.
- ✓ Bring inside or tie down anything that can be broken or picked up by strong winds or floods, such as outdoor furniture. If you have a trampoline, turn it upside down to minimise the surface area exposed to wind.
- ✓ Clear debris and leaves from external drains and gutters to prevent overflow or water damage in heavy rain.
- ✓ Remove any debris or loose items from around your property. Branches, firewood and other items may become dangerous in strong winds or cause blockages if your property floods.
- ✓ Move vehicles to higher ground.
- ✓ Moor boats securely or move them to a designated safe location.
- ✓ Use rope or chain to secure boat trailers. Use tie-downs to anchor a trailer to the ground or to a building.
- ✓ Sandbags can be used to divert water away from your property. Sandbags and fill material are available from hardware stores such as Bunnings or Mitre 10. They can be used to block doorways or to weigh-down manhole covers, garden furniture, and to block sink, toilet and bath drains to prevent water coming back up the outlet

## Sandbags

**Sandbags require time and effort to fill and place, so they need to be used in advance of flooding to be effective, rather than during a flood or a storm.** Sandbags won't stop water coming up under a house through floorboards.

If you don't have sand, use a fine material such as soil and use pillowcases as makeshift sandbags.

### Filling sandbags

- Fill bags with sand or any other fine material. Don't use gravel or rocky soils as they will let the water through.
- It's easiest if two people are involved - one to hold the bag and the other to shovel the sand in.
- Only fill bags to two-thirds full. This gives the sand room to expand as it absorbs the water.
- Don't tie or seal the bag when you put it in place, fold the flap into a triangle and tuck it under the bag.

### Stacking sandbags

- Clear any debris from the area where the bags will be stacked.
- Put a large sheet of heavy-duty plastic between the sandbags and the building or surface.
- Place your first row of sandbags lengthwise and flat to the ground, butting each end to the next, folding the open end of the sandbag underneath.
- Stack bags in layers like a brick wall, overlapping each row. Stack the second row of sandbags on top of the first, staggering the joints.
- Stamp bags firmly into place to eliminate gaps and create a tight seal.
- If more than three layers are required, place sandbags behind to support the wall of sandbags.

### Disposing of sandbags

- Sandbags must be disposed of after use due to contamination risk. Take them to waste transfer station in your area.



## Get ready for an earthquake

Get your where/[home ready for an earthquake](#) by:

- ✓ sticking items onto shelves with Blu-Tack
- ✓ using strong materials for hanging pictures/photo frames
- ✓ putting restraints on TVs and heavy furniture.
- ✓ **Identify safe spaces to Drop, Cover and Hold within your where/home, school, work and other places you often visit.**  
The safe space should be:
  - somewhere close to you, no more than a few steps away to avoid injury from flying debris
  - under a strong table with legs that you can hold on to, so it doesn't move
  - away from windows that may shatter and cause injury
  - away from tall furniture that could fall on you
  - not in a doorway, most doorways are not stronger than any other parts of a building.
- ✓ Practise the Drop, Cover and Hold exercise at least twice a year so you remember what to do when an earthquake happens. A good time to do this is when the clocks change and remember to take part in ShakeOut, our national earthquake drill.

## Get ready for a tsunami

### Know your tsunami evacuation zones

Tsunami evacuation zones are areas that you may need to leave if you feel a long or strong earthquake, or if there is an official tsunami warning.

Search for your where/home, work or school address on the [Auckland Emergency Management Hazard Viewer](#) to find out if they are in a tsunami evacuation zone.

Make sure you know where to go, whether you are at where/home, at work or out and about.

### Know the tsunami signs

If you are near the coast, you need to act immediately if you experience any of the following:

- feel a strong earthquake that makes it hard to stand up, or a weak rolling earthquake that lasts a minute or more
- see a sudden rise or fall in water level
- hear loud and unusual noises from the water.



Do not wait for official warnings. Immediately follow the advice of any emergency warning. Do not wait for more messages before you act.

### **Get your boat ready for an emergency**

Tsunami of all sizes can be especially destructive in bays, harbours and marinas, not just due to the waves and strong currents. Tsunami's can pick up large amounts of debris, making it even more dangerous.

If you're on land or tied up at a dock/marina and receive a tsunami alert or notice natural warning signs of a tsunami, leave your boat and move immediately to higher ground or as far inland as possible, outside of tsunami evacuation zones.

Maritime New Zealand will issue Urgent Marine Information Broadcasts on VHF Channel 16. Coastguard will relay warnings on their local channels.

For more information, including what to do if you at sea, visit NEMA: What to do during a tsunami.

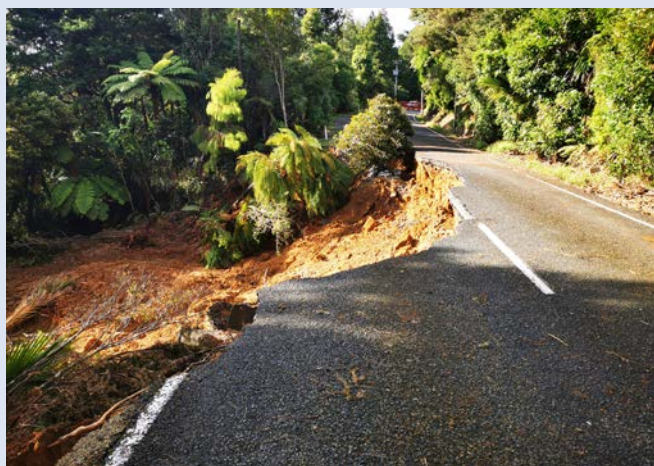

## **Get ready for a volcanic eruption**

During ash fall from a volcano, you may need to remain indoors for several days.

- Take steps to keep ash out of your indoor environment:
  - close doors and windows, where possible
  - if possible, seal up large gaps and spaces to the outdoors. For example, you could use tape and plastic sheeting, or rolled-up towels
  - try to set up a single entry/exit point for the building. Leave any clothes or shoes covered in ash outside
  - do not use any appliances (e.g. air ventilation and older air conditioning systems) which draw in air from the outside.
  - if the indoor environment is ashy, try to gently clean away the ash using damp cloths
  - don't use vacuum cleaners as they can blow out fine ash, back into the indoor space.
- If you are staying indoors for a long time:
  - make sure that the indoor environment does not get too hot. If it gets too hot, consider evacuating
  - don't use cooking and heating stoves, or other appliances, which produce smoke
  - do not smoke cigarettes or other products.
- Do not use gas heaters that do not have a flue, or use outdoor appliances such as gas patio heaters or barbecues, due to the risk of carbon monoxide poisoning.



## Get ready for a landslide

High intensity or prolonged rain fall, earthquakes, flooding or other hazards can lead to landslides.

Investigate the risk of a landslide by doing the following:

- Regularly inspect your property if you are located on or near a slope for any indication of movement, especially after heavy rain fall or an earthquake. Signs of instability include doors and windows that start to stick, gaps appearing, decks moving or tilting away from the house, new cracks or bulges on the ground, leaning trees or fences, slope movement.
- Look at the hillsides around your whare/home for any signs of land movement (like rockfall, small landslides or debris flows and unusual cracking) and any trees that start to tilt over time.
- Watch the patterns of storm water drainage on slopes near your whare/home especially the places where runoff water converges. Noticing small changes can alert you to an increased threat of a landslide. Most small landslides are caused by water runoff so changes in water runoff patterns can indicate ground movement.
- If you are near a stream or waterway, be alert to any sudden increase or decrease in water flow, and to a change from clear to muddy water. Such changes may indicate landslide activity upstream. If you notice any of these changes, seek professional advice as soon as possible.



## Get ready for a wildfire

Embers can travel for more than two kilometres from a wildfire, igniting fire on properties not close to the wildfire.

Wildfire travels faster uphill, so properties on a steep slope, or at the crest of a hill, are at the greatest risk.

The following are simple steps to reduce the risk of wildfire impacting property.

- ✓ Create a 10-metre safety zone around your whare/home and other structures by:
  - clearing excess combustible materials and vegetation such as leaves, dead branches and stacks of firewood

- keeping your lawns short
- regularly clearing material from gutters spouting, and areas around decks
- planting low flammability plants and trees which have moist supple leaves, little accumulation of dead wood and dry dead material within the plant, and low levels of sap.



## Get ready for a pandemic

To get ready for a pandemic:

- ✓ Make a plan with whānau/family and friends that includes:
  - who will help with food and supplies if you and your household are ill
  - who will look after your extended whānau/family if they don't live nearby (for example, who could deliver groceries or meals to sick whānau/family members)
  - who would look after your children/dependents if they need to stay at whare/home
  - how to check on friends, whānau/family and neighbours who might need help.
- ✓ Think about whether you could work from whare/home and what you would need to do this.
- ✓ Have contact numbers in an obvious place, such as on the fridge, for:
  - neighbours to call if you need help
  - your local doctor or health clinic/provider
  - Healthline (freephone: **0800 611 116**)
  - your workplace.
- ✓ Keep first aid kits up to date.
- ✓ Have a supply of food to last for at least a week.
- ✓ Have a supply of masks to help stop the spread of germs.
- ✓ Have tissues and plastic bags available for used tissues.
- ✓ Think about activities if you and your whānau/family have to stay at whare/home for more than a week (e.g. books, games and streaming services).





# Response

## What is response?

Response is the action taken immediately before, during or directly after an emergency that saves lives and protects property.

## Why is response important?

The quicker we respond to events and the more coordinated the approach, the less the community will be impacted.

Working together in a coordinated way can save time and resources, which in turn, can save lives and money.

## Roles in response – who does what?

<p><b>Whānau &amp; individuals</b></p>	<ul style="list-style-type: none"> <li>• Check that whānau/family are safe. Use social media and text to free phone lines for emergency services.</li> <li>• Check in with neighbours and offer support to each other.</li> <li>• Listen to your radio for emergency updates.</li> <li>• Make contact with your local community emergency hub for local updates.</li> </ul>	
<p><b>Communities</b></p>	<ul style="list-style-type: none"> <li>• Contact Auckland Emergency Management regarding needs in the community.</li> <li>• Set up Community Emergency Hubs.</li> <li>• Connect with organisations that have trained volunteers to help meet community needs.</li> </ul>	
<p><b>Auckland Council</b></p>	<p><b>The local board</b></p>	<ul style="list-style-type: none"> <li>• Identify high-level needs of the community and communicate this to Auckland Emergency Management.</li> <li>• Direct community members towards the right place to get the support they need.</li> <li>• Act as a conduit for information as requested by the Emergency Coordination Centre.</li> <li>• Facilitate and help the community work together.</li> </ul>
	<p><b>Auckland Emergency Management</b></p>	<ul style="list-style-type: none"> <li>• Monitor potential emergencies through the 24-hour Duty Team.</li> <li>• Activate the Emergency Coordination Centre to coordinate the response to an emergency.</li> <li>• Lead the coordination of response activities for geological, meteorological, and infrastructure hazards.</li> <li>• Liaise with stakeholders and communities to prioritise response efforts.</li> <li>• Set up Civil Defence Centres.</li> </ul>
	<p><b>Auckland Council</b></p>	<ul style="list-style-type: none"> <li>• If needed, the mayor declares a state of local emergency.</li> <li>• The mayor is the principal spokesperson for an emergency to the public.</li> <li>• Auckland Council to provide consistent and accurate information to communities and the media.</li> <li>• Council staff deployed from their normal roles as resource for response effort.</li> </ul>

## Steps to take in an emergency



Figure 5: Steps to take in an emergency

## Emergency information, updates & warnings

**Either a solar or battery-powered radio, or your car radio can help keep you up to date with the latest news if the power goes out.**

Local radio stations to listen to during an emergency include:

- [Radio New Zealand 756 AM or 101.4 FM](#)
- [Newstalk ZB 89.4 FM](#)
- [The Hits 97.4 FM](#)
- [More FM 91.8 FM](#)
- [Radio Samoa 1593 AM](#)
- [Radio Waatea 603 AM](#)
- [Radio Spice 88 FM](#)
- [Humm 104.2 FM](#)
- [Radio Tarana 1386 AM](#)
- [Planet FM 104.6 FM](#)
- [Pacific Media Network 531 AM](#)
- [New Zealand Chinese Radio 90.6 FM](#)
- [Radio Tama-Ohi 87.7 FM](#)

## Online sites for information

Auckland Emergency Management official channels

- 📺 [@aklCDEM](#)
- 📺 [@AucklandCDEM](#)
- 🌐 [aucklandemergencymanagement.govt.nz](#)

National Emergency Management official channels

- 📺 [@NZCivilDefence](#)
- 📺 [@nzcivildefence](#)
- 🌐 [civildefence.govt.nz](#)



## Other channels

- [Our Auckland](#) will have information on where to get support and other important information.
- New Zealand Transport Agency [Waka Kotahi](#) and [Auckland Transport](#) will provide updates on road closures.



### Emergency Mobile Alerts

Emergency Mobile Alerts (EMAs) are emergency alerts sent by authorised agencies to mobile phones. The alerts provide immediate warning and are broadcast to all capable phones from targeted cell towers. You do not need to download an app.

EMAs are targeted to areas affected by serious hazards. They are only sent when there is a serious threat to life, health or property, and during annual tests.

The EMA will tell you what the emergency is, what to do and where to get further information.

Most phones manufactured after 2017 can receive an EMA.



### Earthquake & Volcano information from GeoNet

GeoNet provides information on recent earthquakes and volcano activity around New Zealand.

 [@geonetnz](#)

 [geonet.org.nz](#)

Members of the public can receive earthquake and volcano notifications on their phone by installing the free GeoNet app and enabling notifications from the main menu. [geonet.org.nz](#)



### Weather information from MetService / Te Ratonga Tirorangi

MetService is New Zealand's only authorised provider of severe weather watches and warnings.

 [@MetService](#)

Members of the public can receive severe weather watches and warning notifications on their phone by installing the free MetService app and enabling notifications from the main menu. You can also sign up for severe weather emails at [metservice.com/warnings/home#sign-up](#)



### Yellow Watch

A yellow weather watch is used when severe weather is possible, but not imminent or certain. It is a weather watch in that it is less severe compared to orange and red weather warnings.

**Severe weather warnings for heavy rain, strong wind or heavy snow are classified into categories based on severity of the weather and recommended actions:**



### Orange Warning – be prepared to take action

An orange weather warning is used when the forecast indicates bad weather will meet severe weather criteria. Be prepared to take action to minimise potential risk to people, animals and property.



### Red Warning – act immediately

A red weather warning is reserved for only the most extreme weather where significant impact and disruption is expected, such as a tropical cyclone. Act immediately to protect people, animals and property from the impact of the weather.

Red weather warnings will most often be accompanied by advice and instructions from official authorities and emergency services.

## How to evacuate and where to go



**If it is not safe for you to stay in your whare/home, get out immediately, you do not need to wait for an official notice to evacuate.**

- If you are experiencing a landslide, do not stop to pick up supplies, get out of your whare/home immediately.
- If your whare/home is flooding, leave immediately.
- If you are told to evacuate, move immediately and follow official advice.
- Pick up your grab bag(s) if it is safe to do so.
- Go to the place you have identified in your Household Plan. If possible, plan to stay with friends or whānau first. Otherwise, go to your closest open Community Emergency Hub or Civil Defence Centre for support. Check radio stations and Auckland Emergency Management's website or social media to see what locations are open.

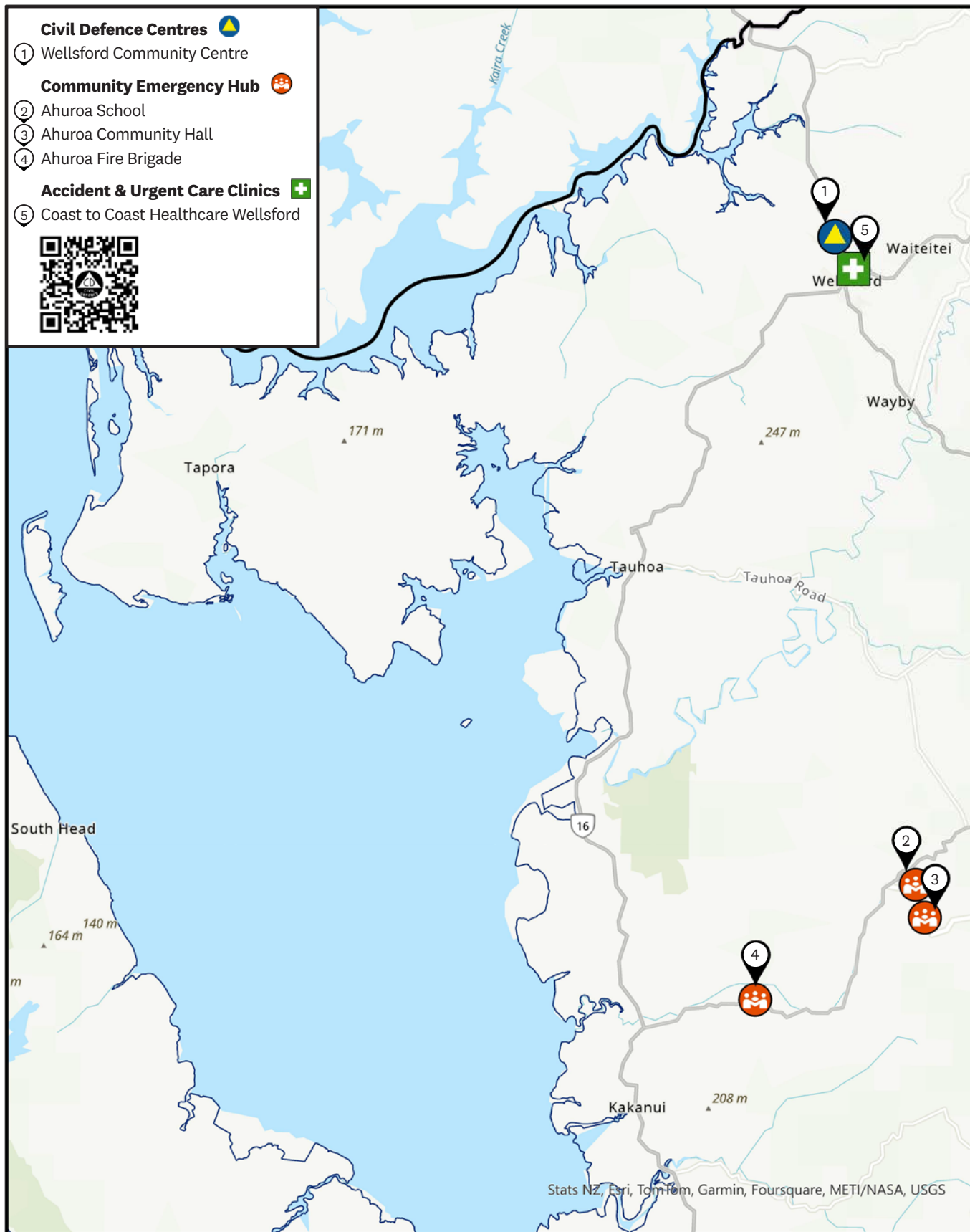

Figure 6: Rodney North

Figure 6-10: Map demonstrating accident and urgent care centres, marae, Civil Defence Centres & Community Emergency Hubs in the Rodney local board area and nearby areas

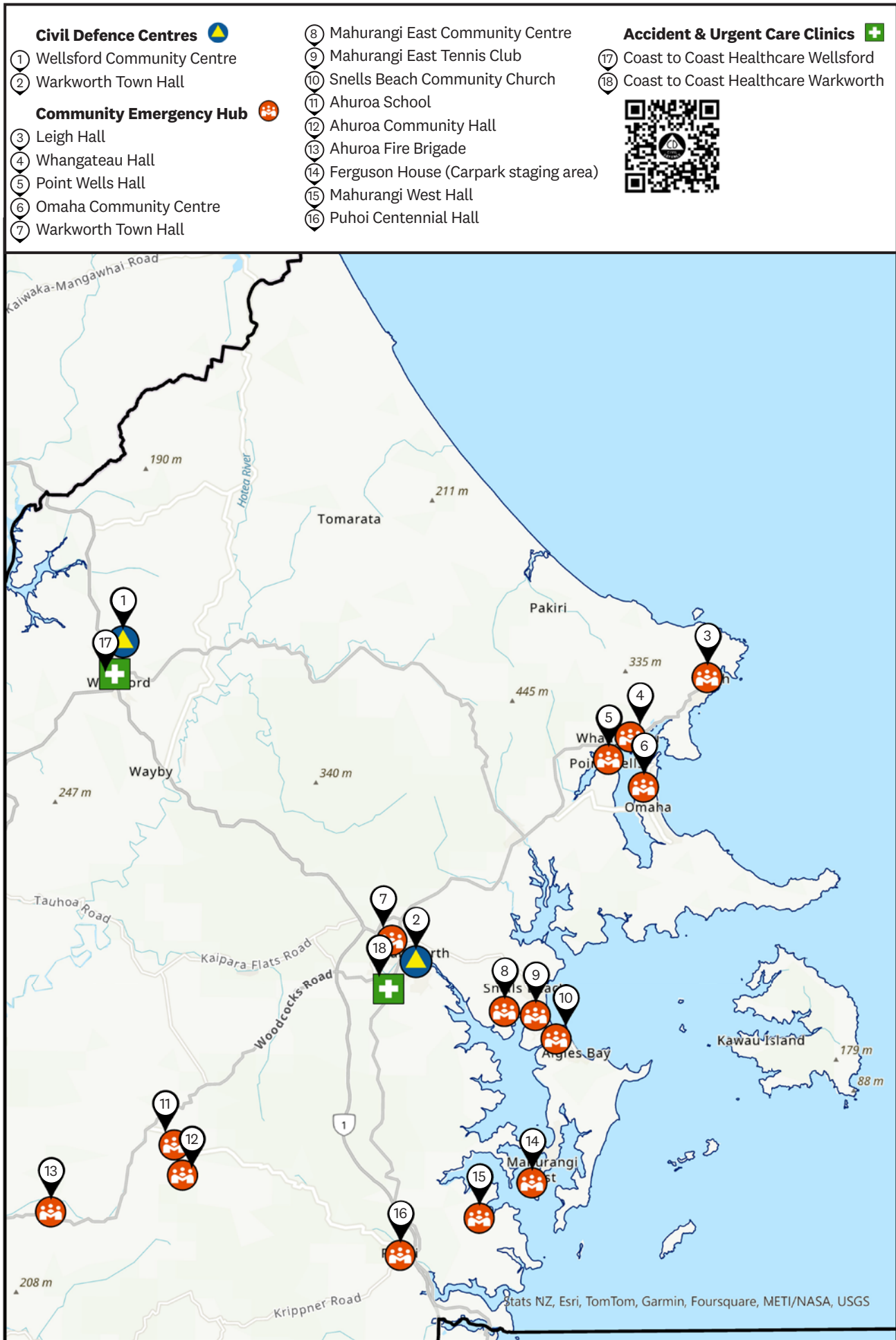

Figure 7: Rodney North East

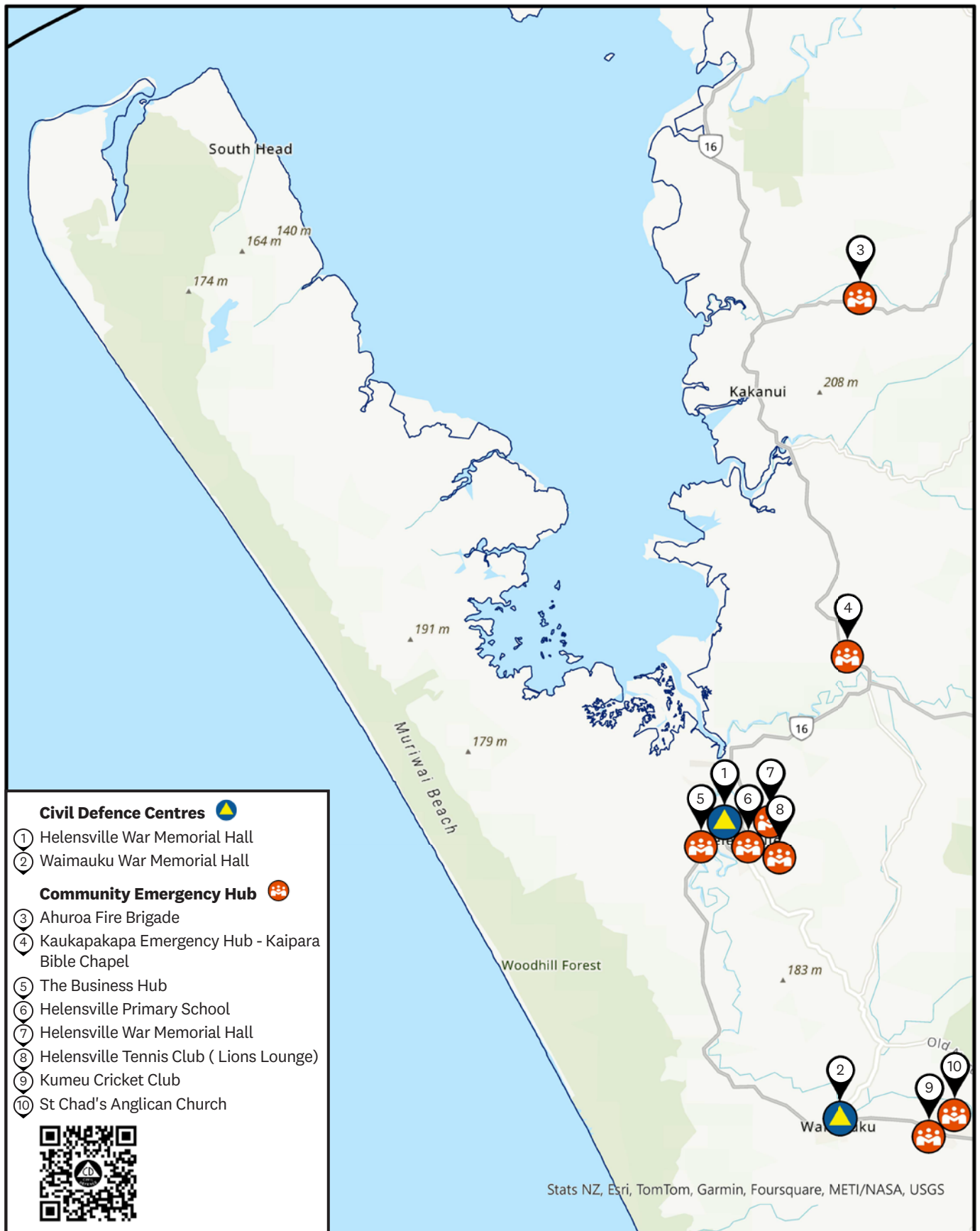

Figure 8: Rodney North West

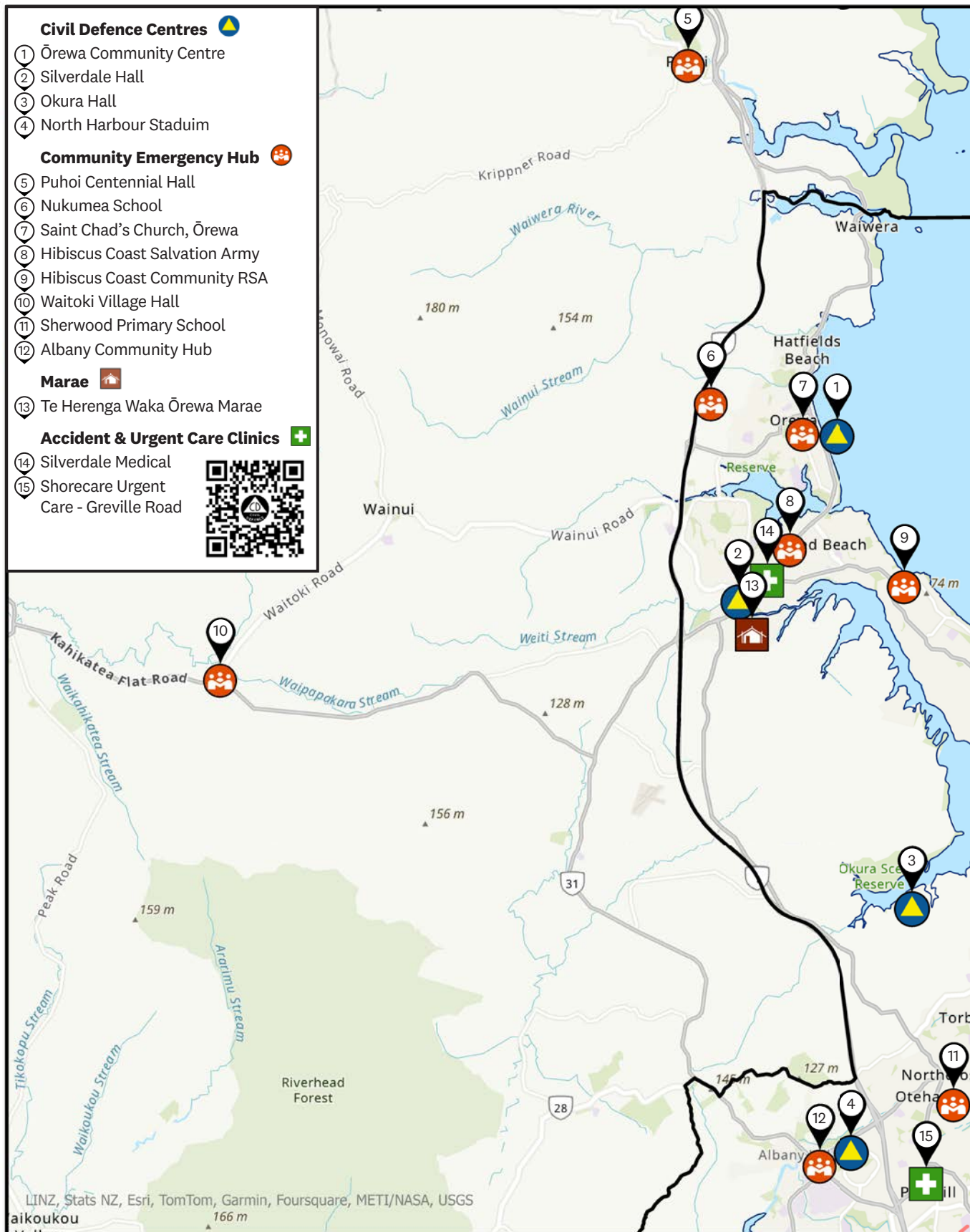

Figure 9: Rodney East

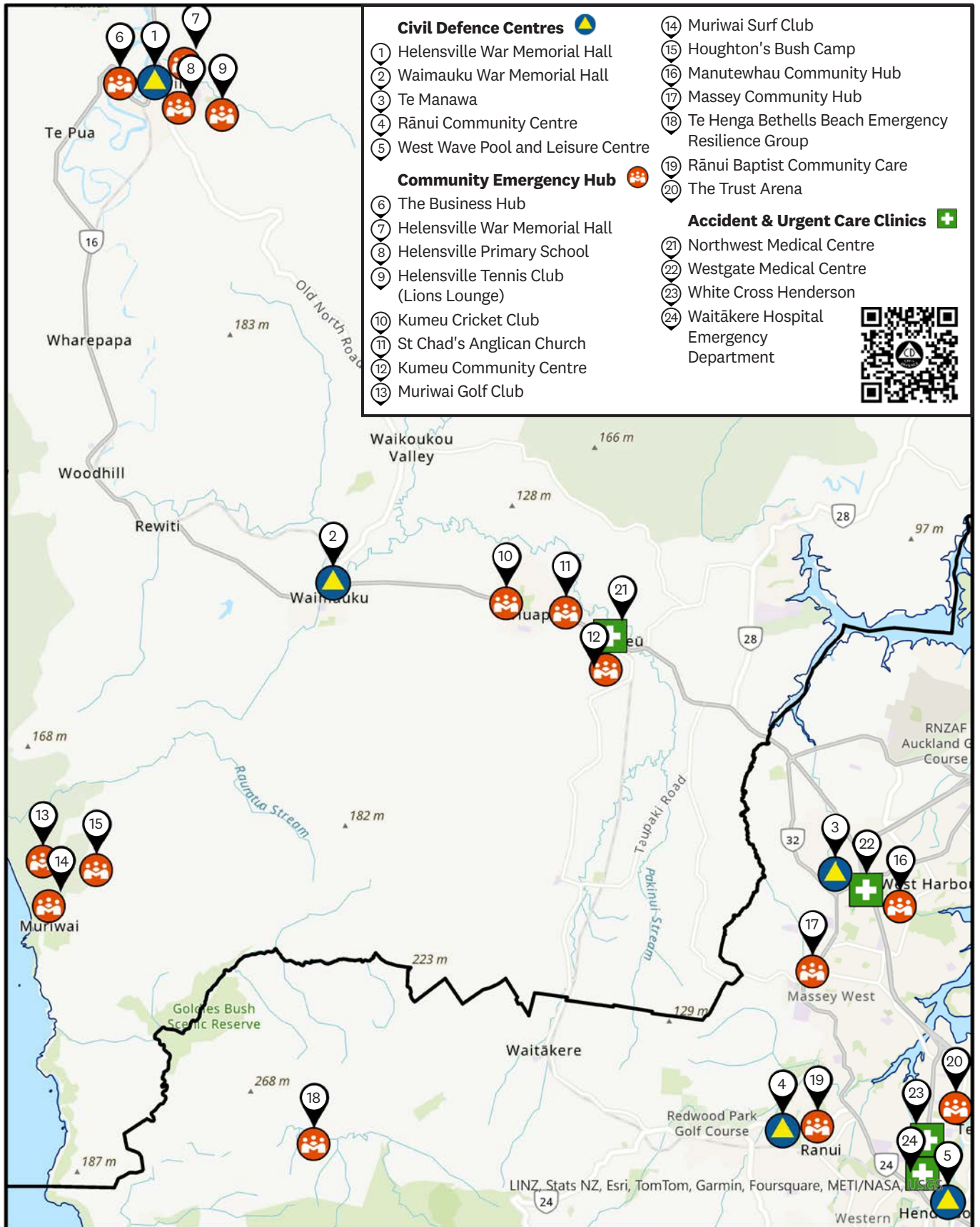

Figure 10: Rodney South





## Civil Defence Centres

Civil Defence Centres are opened based on community need and are equipped to provide affected people with a safe place to shelter and access essential support services.

Services can vary depending on the emergency, and may include provision of overnight shelter and access to welfare support agencies. Civil Defence Centres are managed by Auckland Emergency Management and staffed by central government agencies, welfare organisations and Auckland Council.

Auckland Emergency Management is currently reviewing the suitability of Civil Defence Centres across the whole rohe/region to ensure facilities are fit for purpose. Civil Defence Centres themselves may be impacted by an emergency, so it is important to check which centre is open before you go.

### Potential Civil Defence Centres in the Rodney area

The location of Civil Defence Centres will be informed by the emergency and proximity of impacted communities. The following table provides a list of the potential Civil Defence Centres in the Rodney area, however other locations may be used. Radio stations and Auckland Emergency Management’s website and social media pages will list which centres are open.

*Check which location is open before going to a Civil Defence Centre*

Location	Services provided	Accessibility
<b>Wellsford Community Centre</b> <a href="#">224 Rodney Street, Wellsford 0900</a>	<ul style="list-style-type: none"> <li>shelter</li> <li>food and drink</li> <li>access to information</li> </ul>	<ul style="list-style-type: none"> <li>accessible toilet</li> <li>wheelchair friendly</li> </ul>
<b>Warkworth Town Hall</b> <a href="#">2 Alnwick Street, Warkworth 0910</a>	<ul style="list-style-type: none"> <li>shelter</li> <li>food and drink</li> <li>access to information</li> </ul>	<ul style="list-style-type: none"> <li>accessible toilet</li> <li>wheelchair friendly</li> </ul>
<b>Waimauku War Memorial Hall</b> <a href="#">24 Waimauku War Memorial Hall</a>	<ul style="list-style-type: none"> <li>shelter</li> <li>food and drink</li> <li>access to information</li> </ul>	<ul style="list-style-type: none"> <li>accessible toilet</li> <li>wheelchair friendly</li> </ul>
<b>Helensville War Memorial Hall</b> <a href="#">49 Commercial Road</a>	<ul style="list-style-type: none"> <li>shelter</li> <li>food and drink</li> <li>access to information</li> </ul>	<ul style="list-style-type: none"> <li>accessible toilet</li> <li>wheelchair friendly</li> </ul>
<b>*Ōrewa Community Centre</b> <a href="#">40-46 Ōrewa Square, Ōrewa</a>	<ul style="list-style-type: none"> <li>shelter</li> <li>food and drink</li> <li>access to information</li> </ul>	<ul style="list-style-type: none"> <li>accessible toilet</li> <li>wheelchair friendly</li> </ul>
<b>*Te Manawa</b> <a href="#">11 Kohuhu Lane, Westgate</a>	<ul style="list-style-type: none"> <li>shelter</li> <li>food and drink</li> <li>access to information</li> </ul>	<ul style="list-style-type: none"> <li>accessible toilet</li> <li>wheelchair friendly</li> </ul>
<b>*North Harbour Stadium</b> <a href="#">Stadium Drive, Albany 0632</a>	<ul style="list-style-type: none"> <li>shelter</li> <li>food and drink</li> <li>access to information</li> </ul>	<ul style="list-style-type: none"> <li>accessible toilet</li> <li>wheelchair friendly</li> </ul>

*\*Not within the Rodney local board area but some residents may find this facility more convenient to access*



## Community Emergency Hubs

Community Emergency Hubs are pre-identified, community-led places that support local residents to coordinate efforts and help each other during and after an emergency.

Community Emergency Hubs are opened and operated by people within the community, not by official authorities, when there is desire for community action. This is often in the initial 24 to 36 hours of an emergency.

Auckland Emergency Management will train communities who wish to pre-identify a place for a Community Emergency Hub (such as a church, sports club or hall) to set it up and operate.

A Community Emergency Hub offers a place where people can meet, support and help each other to look after their community during an emergency.

Figure 11: Diagram demonstrating communications between individuals and whānau/family, communities and the Emergency Coordination Centre

## Potential Community Emergency Hubs in and around the Rodney area

\*Please first check what Community Emergency Hub are open and what services, e.g pets, they have available before visiting. Remember these Community Emergency Hubs are run by community volunteers and will open the most suitable venue if they have the appropriate volunteers and can do safely

Location	Group and contacts details
<b>Leigh Hall</b> <a href="#">4 Cumberland Street, Leigh</a>	Leigh Community Resilience Group
<b>Whangateau Hall</b> <a href="#">Whangateau Domain, 533 Leigh Road, Whangateau</a>	Whangateau Community Resilience Group
<b>Omaha Community Centre</b> <a href="#">1 North West Anchorage, Omaha Beach</a>	Omaha Beach Community <a href="https://facebook.com/groups/1434273373519653">facebook.com/groups/1434273373519653</a>
<b>Point Wells Hall</b> <a href="#">5 Point Wells Road, Point Wells</a>	Point Wells Community Resilience Group
<b>Warkworth Town Hall</b> <a href="#">2 Alnwick Street, Warkworth</a>	Warkworth Community Resilience Group
<b>Ferguson House (Carpark staging area)</b> <a href="#">8 Ridge Rd, Scotts Landing</a>	MERRA Citizens Response group <a href="https://scottslanding.org/community-response-civil-defence/merra.crg@gmail.com">scottslanding.org/community-response-civil-defence/merra.crg@gmail.com</a>
<b>Mahurangi East Community Centre (Primary)</b> <a href="#">34 Hamatana Road, Snells Beach</a>	Mahurangi East Community Emergency Network <a href="https://facebook.com/groups/2402792369903203">facebook.com/groups/2402792369903203</a>
<b>Mahurangi East Tennis Club</b> <a href="#">296 Mahurangi East Rd, Snells Beach</a>	Mahurangi East Community Emergency Network <a href="https://facebook.com/groups/2402792369903203">facebook.com/groups/2402792369903203</a>
<b>Snells Beach Community Church</b> <a href="#">325 Mahurangi East Rd, Snells Beach</a>	Mahurangi East Community Emergency Network <a href="https://facebook.com/groups/2402792369903203">facebook.com/groups/2402792369903203</a>

Location	Group and contacts details
<b>Mahurangi West Hall</b> <a href="#">Mahurangi West Road, Mahurangi West</a>	Mahurangi West Community Response Group <a href="https://facebook.com/groups/168767454380742/">facebook.com/groups/168767454380742/</a>
<b>Puhoi Centennial Hall</b> <a href="#">88 Puhoi Road, Puhoi</a>	Puhoi Emergency Group (Community Resilience) <a href="https://facebook.com/groups/608638874545699/">facebook.com/groups/608638874545699/</a>
<b>Ahuroa Fire Brigade</b> <a href="#">383 West Coast Road, Ahuroa</a>	Ahuroa Volunteer Fire Brigade <a href="https://facebook.com/p/Ahuroa-Volunteer-Fire-Brigade-100090471041518/">facebook.com/p/Ahuroa-Volunteer-Fire-Brigade-100090471041518/</a>
<b>Ahuroa Community Hall</b> <a href="#">1345 Ahuroa Road, Ahuroa</a>	
<b>Ahuroa School</b> <a href="#">1349 Ahuroa Road, Ahuroa</a>	<a href="https://ahuroa.school.nz/">ahuroa.school.nz/</a>   (09) 422 5898
<b>Kaukapakapa Emergency Hub - Kaipara Bible Chapel</b> <a href="#">1065 Kaipara Coast Highway, Kaukapakapa</a>	Kaukapakapa Emergency Network <a href="https://facebook.com/profile.php?id=61550914351345">facebook.com/profile.php?id=61550914351345</a>
<b>Kumeū Community Centre</b> <a href="#">35 Access Rd, Kumeū</a>	Kumeu Emergency Network <a href="https://facebook.com/kumeuemergencynetwork/">facebook.com/kumeuemergencynetwork/</a>   <a href="mailto:hellokumeuen@gmail.com">hellokumeuen@gmail.com</a>
<b>St Chad's Anglican Church</b> <a href="#">7 Matua Road, Huapai</a>	Kumeū Emergency Network <a href="https://facebook.com/kumeuemergencynetwork/">facebook.com/kumeuemergencynetwork/</a>   <a href="mailto:hellokumeuen@gmail.com">hellokumeuen@gmail.com</a>
<b>Kumeū Cricket Club</b> <a href="#">Huapai Domain 6 Tapu Road, Huapai</a>	Kumeū Emergency Network <a href="https://facebook.com/kumeuemergencynetwork/">facebook.com/kumeuemergencynetwork/</a>   <a href="mailto:hellokumeuen@gmail.com">hellokumeuen@gmail.com</a>
<b>Muriwai Golf Club</b> <a href="#">101 Coast Road, Muriwai</a>	Muriwai Golf Club (09) 411 8454 Muriwai Community Emergency Network Group <a href="https://facebook.com/MuriwaiEmergencyNetwork">facebook.com/MuriwaiEmergencyNetwork</a>
<b>Muriwai Surf Club</b> <a href="#">100 Jack Butt Lane, Muriwai</a>	Muriwai Surf Club (09) 411 8045 Muriwai Community Emergency Network Group <a href="https://facebook.com/MuriwaiEmergencyNetwork">facebook.com/MuriwaiEmergencyNetwork</a>
<b>Houghton's Bush Camp</b> <a href="#">75 Motutara Road, Waimauku</a>	Houghton's Bush Camp (09) 411 9221 Muriwai Community Emergency Network Group <a href="https://facebook.com/MuriwaiEmergencyNetwork">facebook.com/MuriwaiEmergencyNetwork</a>
<b>Waitoki Community Hall</b> <a href="#">1095 Kahikatea Flat Road, Waitoki</a>	Waitoki Community Hall society <a href="https://facebook.com/groups/700507126801398">facebook.com/groups/700507126801398</a>   <a href="mailto:waitokihall@gmail.com">waitokihall@gmail.com</a>
<b>Helensville Tennis Club ( Lions Lounge)</b> <a href="#">164 Rautawhiri Road, Helensville</a>	South Kaipara Emergency Network <a href="https://facebook.com/profile.php?id=100090811081437">facebook.com/profile.php?id=100090811081437</a>
<b>Helensville War Memorial Hall</b> <a href="#">2 Porter Crescent, Helensville</a>	South Kaipara Emergency Network <a href="https://facebook.com/profile.php?id=100090811081437">facebook.com/profile.php?id=100090811081437</a>
<b>Helensville Primary School</b> <a href="#">29 Rata, St Helensville</a>	South Kaipara Emergency Network <a href="https://facebook.com/profile.php?id=100090811081437">facebook.com/profile.php?id=100090811081437</a>
<b>North West Country Incorporated business hub</b> <a href="#">103C Mill Road, Helensville</a> <a href="#">(Level 1 above The Real Bread Project)</a>	North West Country business association <a href="https://facebook.com/NorthWestCountryNZ">facebook.com/NorthWestCountryNZ</a> South Kaipara Emergency Network <a href="https://facebook.com/profile.php?id=100090811081437">facebook.com/profile.php?id=100090811081437</a>
<b>Sherwood Primary School</b> <a href="#">40 Sartors Avenue, Browns Bay</a>	Heart of the Bays Community Readiness Group <a href="https://facebook.com/profile.php?id=61552281369912">facebook.com/profile.php?id=61552281369912</a>

Community Readiness / Resilience groups and networks support the local community to prepare for, respond to, and recover from emergencies affecting their immediate local area.

Community Groups play an important role in emergency readiness and response by communicating key messages from Auckland Emergency Management to their communities and relaying the needs and impacts in their community.

Support your local Community Readiness / Resilience emergency group by getting involved and sharing key messages with your family and neighbours. Contact details can be found above.

Your local residents association, citizen advice bureau and places of worship may also be able to offer you support, advice or may be able to help connect you to other support agencies or services.

## Interested in volunteering in an emergency?

There are many organisations where you can receive training and assist with an emergency response.

**Community Emergency Hub and Community Readiness / Resilience groups** help their community set up and run Community Emergency Hubs and other community response initiatives. Contact your local Community Readiness / Resilience groups for more information on how to get involved.



### **New Zealand Response Team (NZRT)**

**volunteers** are qualified responders who assist in emergency services during emergencies. In Auckland, we have three Response Teams who serve the wider Auckland community. NZ RT5 North Shore is based in Sunnynook. Email [aeminfo@aucklandcouncil.govt.nz](mailto:aeminfo@aucklandcouncil.govt.nz) for more information.

**Taskforce Kiwi** deploys teams of suitably trained and experienced volunteers into the field before, during and after disasters, providing a variety of services to impacted communities, working alongside existing emergency management staff and volunteers. Go to [taskforcekiwi.org/get-involved](http://taskforcekiwi.org/get-involved) for more information.

**Fire and Emergency New Zealand's volunteers** help communities prevent, prepare, respond and recover from emergencies. As well as firefighting, volunteers attend medical incidents, motor vehicle accidents, severe weather events and other requests for help. Go to [fireandemergency.nz/volunteering](http://fireandemergency.nz/volunteering) for more information.

*New Zealand Response Team swift water car rescue training*

**Land Search and Rescue (LANDSAR) volunteers** provide search and rescue assistance to the lost, missing and injured across New Zealand. Go to [landsar.org.nz/volunteer-with-land-search-and-rescue](http://landsar.org.nz/volunteer-with-land-search-and-rescue) for more information.

**Coastguard volunteers** serve in different capacities depending on their skills, interests and other commitments. Most people who volunteer for Coastguard want to make their contribution out on the water, but there are also plenty of shore-based opportunities for volunteers to support their local community. Go to [volunteers.coastguard.nz/volunteer-roles](http://volunteers.coastguard.nz/volunteer-roles) for more information.

**Surf Life Saving New Zealand volunteers** lead beach and coastal safety, drowning prevention and rescue authority in Aotearoa. Go to [surflifesaving.org.nz/join-us](http://surflifesaving.org.nz/join-us) for more information.

**Student Volunteer Army volunteers** make tangible differences in the world every day – whether it's simply mowing a neighbour's lawn or taking action to reverse the effects of climate change. Through their work in crises across Aotearoa over the last decade, they have evolved to become leaders of second wave crisis response, helping communities recover after disaster. Go to [volunteer.sva.org.nz](http://volunteer.sva.org.nz) for more information.

If you are not a volunteer with one of these organisations or another umbrella group, ask how you can support your neighbours. Organisations such as **Volunteering Auckland** may have opportunities to assist communities during emergencies.



# Recovery

## What is recovery?

During recovery from an emergency, arrangements are made to address its impacts and consequences. The length of time varies for each recovery, which may be weeks, months or years depending on the emergency.

Community is at the centre of recovery and their values and priorities must be considered. This is done by:

- supporting cultural and physical well-being of individuals and communities
- minimising the escalation of the consequences of the disaster
- reducing future exposure to hazards and their associated risks
- regenerating communities in ways that will meet future needs.

## Why is recovery important?

The recovery process is about supporting people to rebuild their lives and restore their emotional, social, economic and physical wellbeing. It is more than simply building back infrastructure.<sup>4</sup>

Recovery can be an opportunity for positive change. Lessons can be learned, vulnerabilities reduced, and action can be taken to be more resilient in future emergency events.

Recovery is complex. Achieving a recovery's intended outcome requires communication, coordination, collaboration and time.

## Roles in recovery – who does what?

<p><b>Whānau &amp; individuals</b></p>	<ul style="list-style-type: none"> <li>• Stay informed, share recovery information for those impacted, and find creative ways to support those who have been impacted.</li> <li>• Attend training, such as psychological first aid, to learn how to assist those that are struggling.</li> </ul>	
<p><b>Communities</b></p>	<ul style="list-style-type: none"> <li>• Host events, such as coffee mornings, to foster continued connection.</li> <li>• Review and refine community response or resilience plans, identifying what did and what did not work, and what can be improved.</li> </ul>	
<p><b>Auckland Council</b></p>	<p><b>The local board</b></p>	<ul style="list-style-type: none"> <li>• Contribute to local awareness and help identify problems and vulnerabilities.</li> <li>• Help set up support recovery efforts and ongoing recovery teams.</li> <li>• Provide political leadership and champion the issues the community is facing.</li> </ul>
	<p><b>Auckland Emergency Management</b></p>	<ul style="list-style-type: none"> <li>• Undertake debriefs incorporating lessons learned into future work programmes.</li> <li>• May lead a local recovery response.</li> </ul>
	<p><b>Auckland Council</b></p>	<ul style="list-style-type: none"> <li>• If needed, establish a Recovery Office to coordinate recovery efforts.</li> <li>• Liaising with other recovery support agencies on behalf of communities.</li> </ul>

<sup>4</sup> National Emergency Management Agency. 2019. Recovery Preparedness and Management Director's Guideline for Civil Defence Emergency Management Groups.

## Recovery tips

### Stay Informed

Auckland Council's *Our Auckland* newsletter and website provide up to date recovery information and help you find out where to access resources and support. Go to [ourauckland.aucklandcouncil.govt.nz](http://ourauckland.aucklandcouncil.govt.nz)

### Medical help and advice

**If life is at risk dial 111.**

Contact your doctor or call Healthline on **0800 611 116** if you need medical help or are concerned about health issues.

Contact your health provider if you need help with whare/home support services.

Looking after your mental wellbeing is important. It's normal for you and your whānau to be upset and to feel drained during and after emergencies.

For more help:

- Text or call **1737** to speak with a trained counsellor.
- Speak to a health professional such as your doctor or mental health provider.
- Use online resources including All Right [allright.org.nz](http://allright.org.nz) and He Waka Ora [hewakaora.nz](http://hewakaora.nz)

### Housing assistance

If you have had to evacuate your whare/home, only return if a building inspector or emergency services have said it is safe to do so.

If your house has received a red or yellow [placard](#) (sometimes called a sticker), the whare/homeowner will be contacted by a [rapid building assessment](#) case manager at Auckland Council. For more information go to [aucklandcouncil.govt.nz/recovery-extreme-weather-disasters/recover-disaster/help-buildings-land-compliance/Pages/rapid-building-assessments.aspx](http://aucklandcouncil.govt.nz/recovery-extreme-weather-disasters/recover-disaster/help-buildings-land-compliance/Pages/rapid-building-assessments.aspx)

[Tenancy Services](#) has advice for tenants and landlords on what to do if your rental property is damaged in a disaster. Call **0800 836 262** (0800 TENANCY) or visit [tenancy.govt.nz/maintenance-and-inspections/repairs-and-damages/what-to-do-after-a-natural-disaster](http://tenancy.govt.nz/maintenance-and-inspections/repairs-and-damages/what-to-do-after-a-natural-disaster)

If you are a Kāinga Ora customer, contact your Housing Support Manager or call **0800 801 601**.

The [Temporary Accommodation Service \(TAS\)](#) offers temporary support for those displaced from their damaged homes, working towards returning home or finding a new place to live.

Call **0508 754 163** or visit [tas.mbie.govt.nz](http://tas.mbie.govt.nz)

### Financial assistance

The Ministry of Social Development may make Civil Defence Payments available after an emergency. You don't have to be on a benefit to qualify for a Civil Defence Payment or be a New Zealand resident. Call **0800 559 009** or visit [workandincome.govt.nz/products/a-z-benefits/civil-defence-payment.html](http://workandincome.govt.nz/products/a-z-benefits/civil-defence-payment.html)

### Insurance

Insurance policies vary according to the type of event, damage, and what is covered by a claim. Call your insurance company as soon as you know your property has been damaged.

Some insurers cover the cost of temporary accommodation if residents can't stay at whare/home due to an emergency.

Take photos of damaged items as soon as possible for an insurance claim, and your insurance company may send an assessor to visit your property.

The New Zealand Claims Resolution Service provides free legal advice for people dealing with home insurance claims because of a disaster. Call **0508 624 327** or email [contact@nzcrs.govt.nz](mailto:contact@nzcrs.govt.nz).

The [Natural Hazards Commission Toka Tū Ake](#) provides advice on insurance claims for natural disaster damage. Call **0800 326 243** (0800 DAMAGE) or email [info@naturalhazards.govt.nz](mailto:info@naturalhazards.govt.nz).



## To report a problem

**If life is at risk dial 111.**



### Electricity and gas

If you can smell gas, evacuate and dial **111** and ask for Fire, then call Vector on **0800 764 764**.

For outages and faults, go to Vector's website [vector.co.nz/personal/outages-faults](https://vector.co.nz/personal/outages-faults)

You can also report outages to your own electricity provider.



### Internet

To report a problem with your broadband, contact your provider. To view real time broadband outages go to [chorus.co.nz/outages](https://chorus.co.nz/outages)



### Flooding

To report flooding, call Auckland Council on **(09) 301 0101**.

If flooding is on a highway or motorway, call the NZ Transport Agency | Waka Kotahi on **(09) 969 9800**.



### Water and wastewater

To report a problem, contact Watercare via Live Chat on their website [watercare.co.nz](https://watercare.co.nz) or call **(09) 442 2222** and press **1**.

For outages or faults go to

[watercare.co.nz/Faults-outages/Current-outages-and-upcoming-shutdowns](https://watercare.co.nz/Faults-outages/Current-outages-and-upcoming-shutdowns)

If the sewage system is damaged, you may need to make an emergency toilet.

- To make an emergency toilet, use sturdy, watertight containers of 15 – 20 litres, such as a rubbish bin or an empty paint bucket, with a snug-fitting cover.
- Line buckets with plastic bags.
- Pour a small amount of regular household disinfectant, such as bleach, into the container each time the toilet is used to reduce odour and germs. If no disinfectant is available, use dirt and dry materials.





## Fallen trees or debris

To report fallen trees or debris, go to Auckland Council's 'Report a Problem' tool.

[aucklandcouncil.govt.nz/report-problem/Pages/report-a-problem.aspx](https://aucklandcouncil.govt.nz/report-problem/Pages/report-a-problem.aspx)



## Roads

To report an urgent State Highway issue, call NZ Transport Agency | Waka Kotahi on **0800 444 449**

To report a non-urgent issue, go to [nzta.govt.nz/contact-us/email-us/state-highway-issue-or-feedback](https://nzta.govt.nz/contact-us/email-us/state-highway-issue-or-feedback)

To report an urgent Auckland arterial road issue, call Auckland Transport on **(09) 355 3553**.

To report a non-urgent issue, go to Auckland Transport's website [contact.at.govt.nz](https://contact.at.govt.nz)

Access NZ Transport Agency's | Waka Kotahi journey planner at [journeys.nzta.govt.nz/journey-planner](https://journeys.nzta.govt.nz/journey-planner) to see disruption on State Highways.

Access Auckland Transport's roadworks and disruptions at [at.govt.nz/projects-initiatives/roadworks-and-disruptions](https://at.govt.nz/projects-initiatives/roadworks-and-disruptions) to see disruption on arterial roads.



## Security and crime

**Do not put yourself in harm's way.**

Unfortunately, emergencies can attract criminal activity.

To report a crime in progress, dial **111** and ask for police. Note the licence number if a vehicle is involved.



## Disposal of waste

It is important to remove damp items from your ware/home as soon as possible for health reasons.

Take debris and damaged items to the closest waste transfer station.



## Donations

If you would like to donate items to those in need, check Localised's website, to see what items they are able to accept during a disaster recovery.







## References

Auckland Emergency Management. 2024. Group Plan Tāmaki Makaurau Auckland Civil Defence and Emergency Management Group Plan 2024 – 2029. Auckland, New Zealand.

[aucklandemergencymanagement.org.nz/media/1wbpk1si/aem-group-plan-2024-2029.pdf](https://aucklandemergencymanagement.org.nz/media/1wbpk1si/aem-group-plan-2024-2029.pdf)

Auckland Emergency Management. 2023. Elected Members' Guide. Auckland, New Zealand.

[aucklandemergencymanagement.org.nz/media/wxslin1a/20230804-aem-elected-members-guide\\_v1\\_rev2.pdf](https://aucklandemergencymanagement.org.nz/media/wxslin1a/20230804-aem-elected-members-guide_v1_rev2.pdf)

Civil Defence Emergency Management Act 2002.

[legislation.govt.nz/act/public/2002/0033/latest/whole.html](https://legislation.govt.nz/act/public/2002/0033/latest/whole.html)

Rodney Local Board. 2023. Rodney Local Board Plan 2023. Auckland, New Zealand.

[aucklandcouncil.govt.nz/about-auckland-council/how-auckland-council-works/local-boards/all-local-boards/rodney-local-board/Pages/rodney-local-board-plans-agreements-reports.aspx](https://aucklandcouncil.govt.nz/about-auckland-council/how-auckland-council-works/local-boards/all-local-boards/rodney-local-board/Pages/rodney-local-board-plans-agreements-reports.aspx)

Ministry of Civil Defence and Emergency Management. 2019. National Disaster Resilience Strategy. Wellington, New Zealand.

[civildefence.govt.nz/cdem-sector/plans-and-strategies/national-disaster-resilience-strategy](https://civildefence.govt.nz/cdem-sector/plans-and-strategies/national-disaster-resilience-strategy)

National Emergency Management Agency. 2024.

Together we are all Civil Defence:

[facebook.com/photo/?fbid=811217734386190&set=a.309296027911699](https://facebook.com/photo/?fbid=811217734386190&set=a.309296027911699)

Statistics New Zealand. (2024). 2023 Census

Results. [stats.govt.nz/2023-census](https://stats.govt.nz/2023-census)



# Appendix 1 – Useful Links

## Introduction

- State of Emergency [getready.govt.nz/emergency/who-does-what-in-an-emergency](https://getready.govt.nz/emergency/who-does-what-in-an-emergency)
- National Framework [civildefence.govt.nz/cdem-sector/plans-and-strategies](https://civildefence.govt.nz/cdem-sector/plans-and-strategies)
- Tāmaki Makaurau Auckland Civil Defence Emergency Management Group Plan 2024-2029 [aucklandemergencymanagement.org.nz/media/1wbpk1si/aem-group-plan-2024-2029.pdf](https://aucklandemergencymanagement.org.nz/media/1wbpk1si/aem-group-plan-2024-2029.pdf)
- Rodney Local Board Plan 2023 [aucklandcouncil.govt.nz/about-auckland-council/how-auckland-council-works/local-boards/all-local-boards/rodney-local-board/Pages/rodney-local-board-plans-agreements-reports.aspx](https://aucklandcouncil.govt.nz/about-auckland-council/how-auckland-council-works/local-boards/all-local-boards/rodney-local-board/Pages/rodney-local-board-plans-agreements-reports.aspx)
- Community Response (Resilience) Plans [aucklandemergencymanagement.org.nz/community-ready#item2](https://aucklandemergencymanagement.org.nz/community-ready#item2)
- Household Plan [aucklandemergencymanagement.org.nz/home-ready#item0](https://aucklandemergencymanagement.org.nz/home-ready#item0)
- Business Continuity Plan [aucklandemergencymanagement.org.nz/work-ready#item2](https://aucklandemergencymanagement.org.nz/work-ready#item2)

## Reduction

- Auckland’s Hazard Viewer [aucklandcouncil.maps.arcgis.com/apps/MapSeries/index.html?appid=81aa3de13b114be9b529018ee3c649c8](https://aucklandcouncil.maps.arcgis.com/apps/MapSeries/index.html?appid=81aa3de13b114be9b529018ee3c649c8)
- Reduce the risk of landslides [aucklandcouncil.govt.nz/recovery-extreme-weather-disasters/get-ready-disaster/Pages/reduce-risk-landslides.aspx](https://aucklandcouncil.govt.nz/recovery-extreme-weather-disasters/get-ready-disaster/Pages/reduce-risk-landslides.aspx)
- Reduce the risk of flooding [aucklandcouncil.govt.nz/floodviewer](https://aucklandcouncil.govt.nz/floodviewer)  
[aucklandcouncil.govt.nz/environment/looking-after-aucklands-water/flooding-blockages/Pages/prevent-flooding-blockages-on-property.aspx](https://aucklandcouncil.govt.nz/environment/looking-after-aucklands-water/flooding-blockages/Pages/prevent-flooding-blockages-on-property.aspx)

## Readiness

### Home Ready (grab bags, household plans, essential supplies)

- Auckland’s Hazard Viewer [aucklandcouncil.maps.arcgis.com/apps/MapSeries/index.html?appid=81aa3de13b114be9b529018ee3c649c8](https://aucklandcouncil.maps.arcgis.com/apps/MapSeries/index.html?appid=81aa3de13b114be9b529018ee3c649c8)
- Auckland Council’s Flood Viewer [experience.arcgis.com/experience/cbde7f2134404f4d90adce5396a0a630](https://experience.arcgis.com/experience/cbde7f2134404f4d90adce5396a0a630)
- Household Plan [getready.govt.nz/prepared/household/make-a-plan](https://getready.govt.nz/prepared/household/make-a-plan)  
[aucklandemergencymanagement.org.nz/home-ready#item0](https://aucklandemergencymanagement.org.nz/home-ready#item0)  
[getready.govt.nz/prepared/resources](https://getready.govt.nz/prepared/resources)
- High Rise Building (Apartment) Ready [wremo.nz/get-ready/home-ready/high-rise-buildings](https://wremo.nz/get-ready/home-ready/high-rise-buildings)
- For people with disabilities or older persons:
  - Auckland Emergency Management Resources [aucklandemergencymanagement.org.nz/resources](https://aucklandemergencymanagement.org.nz/resources)
  - Advice for Disabled People (NEMA) [getready.govt.nz/prepared/advice-for-disabled-people/deaf-or-hard-of-hearing](https://getready.govt.nz/prepared/advice-for-disabled-people/deaf-or-hard-of-hearing)
  - Audio, Large Print and Easy Read [getready.govt.nz/alternate-formats/audio](https://getready.govt.nz/alternate-formats/audio) (or call the Telephone Information Service by dialling **09 302 3344** menu option **4116**.)
  - Taikura Trust (for those under 65): **0800 824 5872** | [taikura.org.nz](https://taikura.org.nz)
  - Whaikaha Ministry of Disabled People: **0800 566 601** | Text **4206** | [contact@whaikaha.govt.nz](mailto:contact@whaikaha.govt.nz)
  - Te Whatu Ora (for older persons). Access this support through your GP or whānau/family doctor.
- Preparing Animals for Emergencies: [mpi.govt.nz/animals/animal-welfare/animal-welfareemergency-management/preparing-animals-for-emergencies](https://mpi.govt.nz/animals/animal-welfare/animal-welfareemergency-management/preparing-animals-for-emergencies)  
Lifestyle Block Ready (AEM) [aucklandemergencymanagement.org.nz/lifestyle-block](https://aucklandemergencymanagement.org.nz/lifestyle-block)



- Emergency Supplies  
[aucklandemergencymanagement.org.nz/home-ready#item1](https://aucklandemergencymanagement.org.nz/home-ready#item1)
- Grab bags  
[aucklandemergencymanagement.org.nz/home-ready#item2](https://aucklandemergencymanagement.org.nz/home-ready#item2)
- Emergency information in different languages:  
[ethniccommunities.govt.nz/resources/videos/emergency-preparedness-and-response](https://ethniccommunities.govt.nz/resources/videos/emergency-preparedness-and-response)  
[aucklandemergencymanagement.org.nz/resources](https://aucklandemergencymanagement.org.nz/resources)  
[getready.govt.nz/prepared](https://getready.govt.nz/prepared)

*\*change language in top left corner*

## Community Ready

- Community Ready (AEM):  
[aucklandemergencymanagement.org.nz/community-ready](https://aucklandemergencymanagement.org.nz/community-ready)
- Community Response [Resilience] Plan templates  
[aucklandemergencymanagement.org.nz/community-ready#item2](https://aucklandemergencymanagement.org.nz/community-ready#item2)
- Community Response [Resilience] Plans/Local Board Response & Readiness Plans  
[aucklandemergencymanagement.org.nz/auckland-emergency-management/local-boards](https://aucklandemergencymanagement.org.nz/auckland-emergency-management/local-boards)
- Rodney Neighbourhood Support [nsrodney.org.nz](https://nsrodney.org.nz)
- Citizen Advice Bureau [cab.org.nz/](https://cab.org.nz/)

## Work Ready (Businesses)

- Work Ready (AEM)  
[aucklandemergencymanagement.org.nz/work-ready](https://aucklandemergencymanagement.org.nz/work-ready)
- Work Ready (NEMA)  
[getready.govt.nz/prepared/work](https://getready.govt.nz/prepared/work)
- Business:  
[business.govt.nz/risks-and-operations/planning-for-the-unexpected-bcp/emergency-planning-for-businesses](https://business.govt.nz/risks-and-operations/planning-for-the-unexpected-bcp/emergency-planning-for-businesses)

## Hazard Ready

- Flood Viewer  
[aucklandcouncil.govt.nz/floodviewer](https://aucklandcouncil.govt.nz/floodviewer)
- Make Your Home Safer [getready.govt.nz/prepared/household/make-your-home-safer](https://getready.govt.nz/prepared/household/make-your-home-safer)
- Drop Cover and Hold [getready.govt.nz/emergency/earthquakes/drop-cover-hold](https://getready.govt.nz/emergency/earthquakes/drop-cover-hold)
- Shake Out  
[getready.govt.nz/involved/shakeout](https://getready.govt.nz/involved/shakeout)
- Protection from breathing ash  
[ivhhn.org/ash-protection](https://ivhhn.org/ash-protection)
- Protect yourself from breathing volcanic ash  
[ivhhn.org/ash-protection](https://ivhhn.org/ash-protection)

## Response

- State of Emergency [getready.govt.nz/emergency/who-does-what-in-an-emergency](https://getready.govt.nz/emergency/who-does-what-in-an-emergency)
- Radio New Zealand [rnz.co.nz](https://rnz.co.nz)
- Newstalk ZB [newstalkzb.co.nz](https://newstalkzb.co.nz)
- The Hits [thehits.co.nz](https://thehits.co.nz)
- More FM [morefm.co.nz/home.html](https://morefm.co.nz/home.html)
- Radio Samoa [radiosamoa.co.nz](https://radiosamoa.co.nz)
- Radio Waatea [waateanews.com/listen-online](https://waateanews.com/listen-online)
- Humm FM [hummmf.com](https://hummmf.com)
- Radio Spice [radio.org.nz/spice](https://radio.org.nz/spice)
- Radio Tarana [radio.org.nz/tarana](https://radio.org.nz/tarana)
- Planet FM [planetaudio.org.nz](https://planetaudio.org.nz)
- Pacific Media Network 531 AM [pmn.co.nz/radio-stations/531-pi](https://pmn.co.nz/radio-stations/531-pi)
- New Zealand Chinese Radio 90.6 FM [fm906.co.nz](https://fm906.co.nz)
- Radio Tama-Ohi 87.7 FM [radio.org.nz/tama-ohi](https://radio.org.nz/tama-ohi)
- Facebook (AEM) [facebook.com/aklcdem](https://facebook.com/aklcdem)
- X [previously Twitter] (AEM)  
[twitter.com/AucklandCDEM](https://twitter.com/AucklandCDEM)
- Auckland Emergency Management website  
[aucklandemergencymanagement.org.nz](https://aucklandemergencymanagement.org.nz)
- Facebook (NEMA) [facebook.com/NZCivilDefence](https://facebook.com/NZCivilDefence)
- X [previously Twitter] (NEMA)  
[twitter.com/NZcivildefence](https://twitter.com/NZcivildefence)
- NEMA's Get Ready website [getready.govt.nz/en](https://getready.govt.nz/en)

- Our Auckland Council [ourauckland.aucklandcouncil.govt.nz](http://ourauckland.aucklandcouncil.govt.nz)
- Waka Kotahi [nzta.govt.nz/traffic-and-travel-information](http://nzta.govt.nz/traffic-and-travel-information)
- Auckland Transport [at.govt.nz/projects-roadworks/roadworks-and-disruptions](http://at.govt.nz/projects-roadworks/roadworks-and-disruptions)
- Safe Swim [safeswim.org.nz](http://safeswim.org.nz)
- Emergency Mobile Alert [getready.govt.nz/prepared/stay-informed/emergency-mobile-alert](http://getready.govt.nz/prepared/stay-informed/emergency-mobile-alert)
- GeoNet [geonet.org.nz](http://geonet.org.nz) | [facebook.com/geonetnz](https://facebook.com/geonetnz)
- Met Service [metservice.com](http://metservice.com) [facebook.com/MetService](https://facebook.com/MetService)

## Volunteer Organisations

- Auckland Emergency Management Response Teams [aucklandemergencymanagement.org.nz/get-involved/auckland-response-team](http://aucklandemergencymanagement.org.nz/get-involved/auckland-response-team)
- Taskforce Kiwi [taskforcekiwi.org/get-involved](http://taskforcekiwi.org/get-involved)
- FENZ [fireandemergency.nz/volunteering](http://fireandemergency.nz/volunteering)
- LandSAR [landsar.org.nz/volunteer-with-land-search-and-rescue](http://landsar.org.nz/volunteer-with-land-search-and-rescue)
- Coastguard [volunteers.coastguard.nz/current-vacancies](http://volunteers.coastguard.nz/current-vacancies)
- Surf Life Saving NZ [surflifesaving.org.nz/join-us/become-a-surf-lifeguard](http://surflifesaving.org.nz/join-us/become-a-surf-lifeguard)
- Student Volunteer Army [facebook.com/StudentVolunteerArmy](https://facebook.com/StudentVolunteerArmy)
- Volunteering Auckland [volunteeringauckland.org.nz](http://volunteeringauckland.org.nz)

## Recovery

- Our Auckland [ourauckland.aucklandcouncil.govt.nz](http://ourauckland.aucklandcouncil.govt.nz)
- Wellbeing support
  - Te Whatu Ora [info.health.nz](http://info.health.nz)
  - All Right [allright.org.nz/coping-tough-times](http://allright.org.nz/coping-tough-times)
  - He Waka Ora [hewakaora.nz](http://hewakaora.nz)
- Vector [vector.co.nz/personal/outages-faults](http://vector.co.nz/personal/outages-faults)
- Chorus [chorus.co.nz/outages](http://chorus.co.nz/outages)
- Watercare [watercare.co.nz/Faults-outages/Current-outages-and-upcoming-shutdowns](http://watercare.co.nz/Faults-outages/Current-outages-and-upcoming-shutdowns)
- Fallen trees or debris [aucklandcouncil.govt.nz/report-problem/Pages/report-a-problem.aspx](http://aucklandcouncil.govt.nz/report-problem/Pages/report-a-problem.aspx)
- Roads Auckland Transport [at.govt.nz/projects-roadworks/road-works-disruptions](http://at.govt.nz/projects-roadworks/road-works-disruptions)

- Waka Kotahi [nzta.govt.nz/traffic-and-travel-information](http://nzta.govt.nz/traffic-and-travel-information)
- Emergency toilets [tewhatuora.govt.nz/our-health-system/environmental-health/environmental-health-in-emergencies/during-an-emergency/making-a-temporary-toilet-or-long-drop](http://tewhatuora.govt.nz/our-health-system/environmental-health/environmental-health-in-emergencies/during-an-emergency/making-a-temporary-toilet-or-long-drop)
- Placards (stickers) [aucklandcouncil.govt.nz/recovery-extreme-weather-disasters/recover-disaster/help-buildings-land-compliance/Pages/placards-issued-properties-after-natural-disaster.aspx](http://aucklandcouncil.govt.nz/recovery-extreme-weather-disasters/recover-disaster/help-buildings-land-compliance/Pages/placards-issued-properties-after-natural-disaster.aspx) [aucklandcouncil.govt.nz/recovery-extreme-weather-disasters/recover-disaster/help-buildings-land-compliance/Pages/rapid-building-assessments.aspx](http://aucklandcouncil.govt.nz/recovery-extreme-weather-disasters/recover-disaster/help-buildings-land-compliance/Pages/rapid-building-assessments.aspx)
- Tenancy Services [tenancy.govt.nz/maintenance-and-inspections/repairs-and-damages/what-to-do-after-a-natural-disaster](http://tenancy.govt.nz/maintenance-and-inspections/repairs-and-damages/what-to-do-after-a-natural-disaster)
- Kāinga Ora [kaingaora.govt.nz/en/NZ/contact-us](http://kaingaora.govt.nz/en/NZ/contact-us)
- Temporary Accommodation Service (TAS) [tas.mbie.govt.nz](http://tas.mbie.govt.nz)
- Work and Income [workandincome.govt.nz](http://workandincome.govt.nz)
- New Zealand Claims Resolution Service [nzcrs.govt.nz](http://nzcrs.govt.nz)
- The Natural Hazards Commission Toka Tū Ake Factsheets [naturalhazards.govt.nz/our-publications/information-about-ecover-claims-for-storm-flood-and-landslip-damage](http://naturalhazards.govt.nz/our-publications/information-about-ecover-claims-for-storm-flood-and-landslip-damage)
- Localised [localised.nz/our-enterprises/wairau-zero-waste-hub](http://localised.nz/our-enterprises/wairau-zero-waste-hub)

## Emergency Services

**If life is at risk dial 111.**

For information and updates visit:

<b>NZ Police</b>	<a href="http://police.govt.nz">police.govt.nz</a>
<b>Fire and Emergency NZ</b>	<a href="http://fireandemergency.nz">fireandemergency.nz</a> <a href="http://checkitsalright.nz">checkitsalright.nz</a>
<b>St John</b>	<a href="http://stjohn.org.nz">stjohn.org.nz</a>
<b>Coastguard Marine Assistance</b>	<a href="http://coastguard.nz/boating-safely/in-an-emergency">coastguard.nz/boating-safely/in-an-emergency</a>



# Appendix 2 – Maps

## Rodney (North) Flood and Coastal Inundation

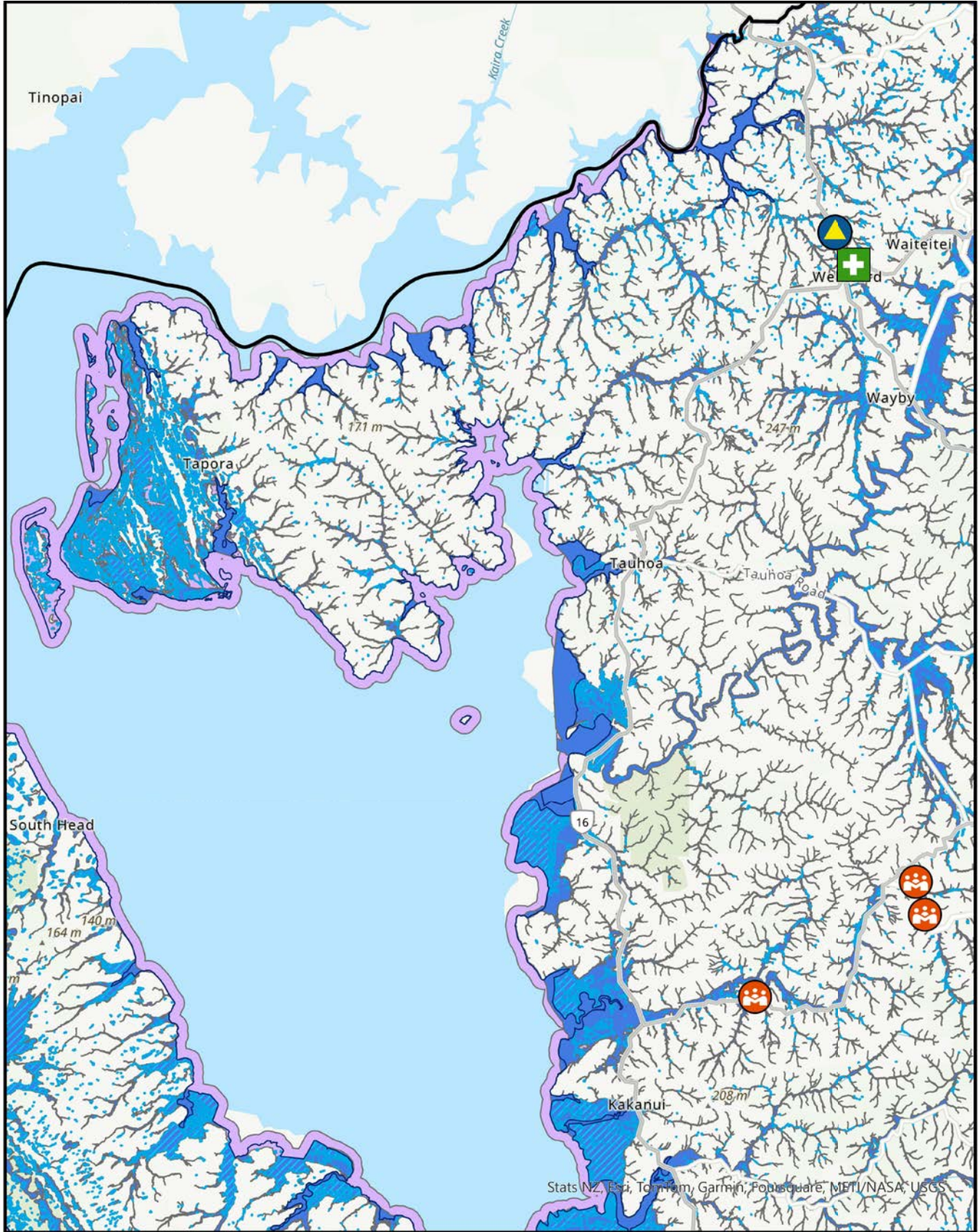

Stats NZ, Esri, TomTom, Garmin, Foursquare, METI/NASA, USGS

- |  |   |
|--|---|
|  Accident & Urgent Care Clinics |  Flood Prone Areas   |
|  Civil Defence Centres          |  Flood Plains        |
|  Community Emergency Hub        |  Coastal Inundation  |
|  Marae                          |  Overland Flow Paths |
|  Local Board Boundary           |  Coastline           |



**DO YOU KNOW YOUR FLOOD RISK?**  
**SCAN NOW**

# Rodney (North East) Flood and Coastal Inundation

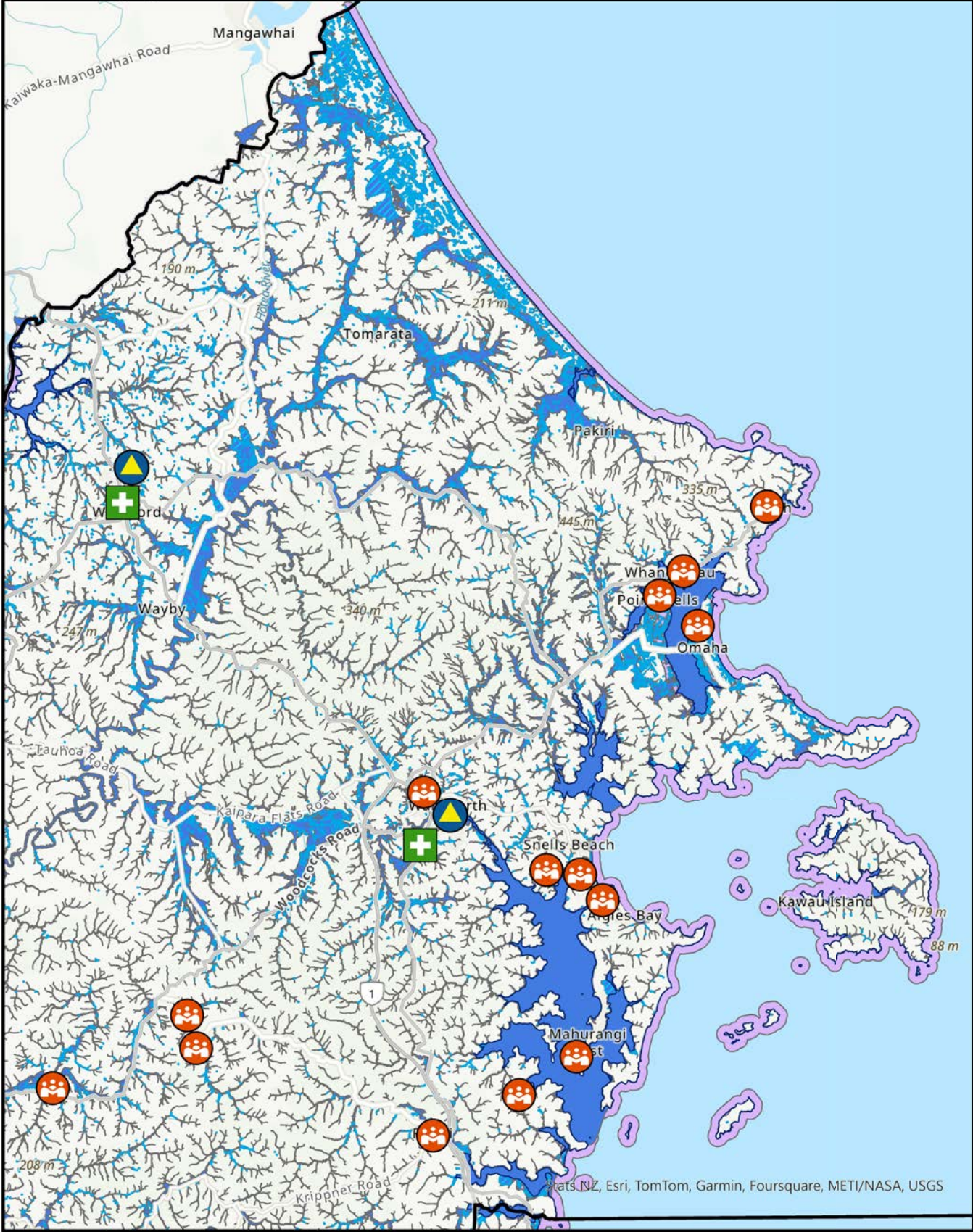

-  Accident & Urgent Care Clinics
-  Civil Defence Centres
-  Community Emergency Hub
-  Local Board Boundary
-  Flood Prone Areas
-  Flood Plains
-  Coastal Inundation
-  Coastline



**DO YOU KNOW YOUR FLOOD RISK?**  
**SCAN NOW**

Stats NZ, Esri, TomTom, Garmin, Foursquare, METI/NASA, USGS



# Rodney (North West) Flood and Coastal Inundation

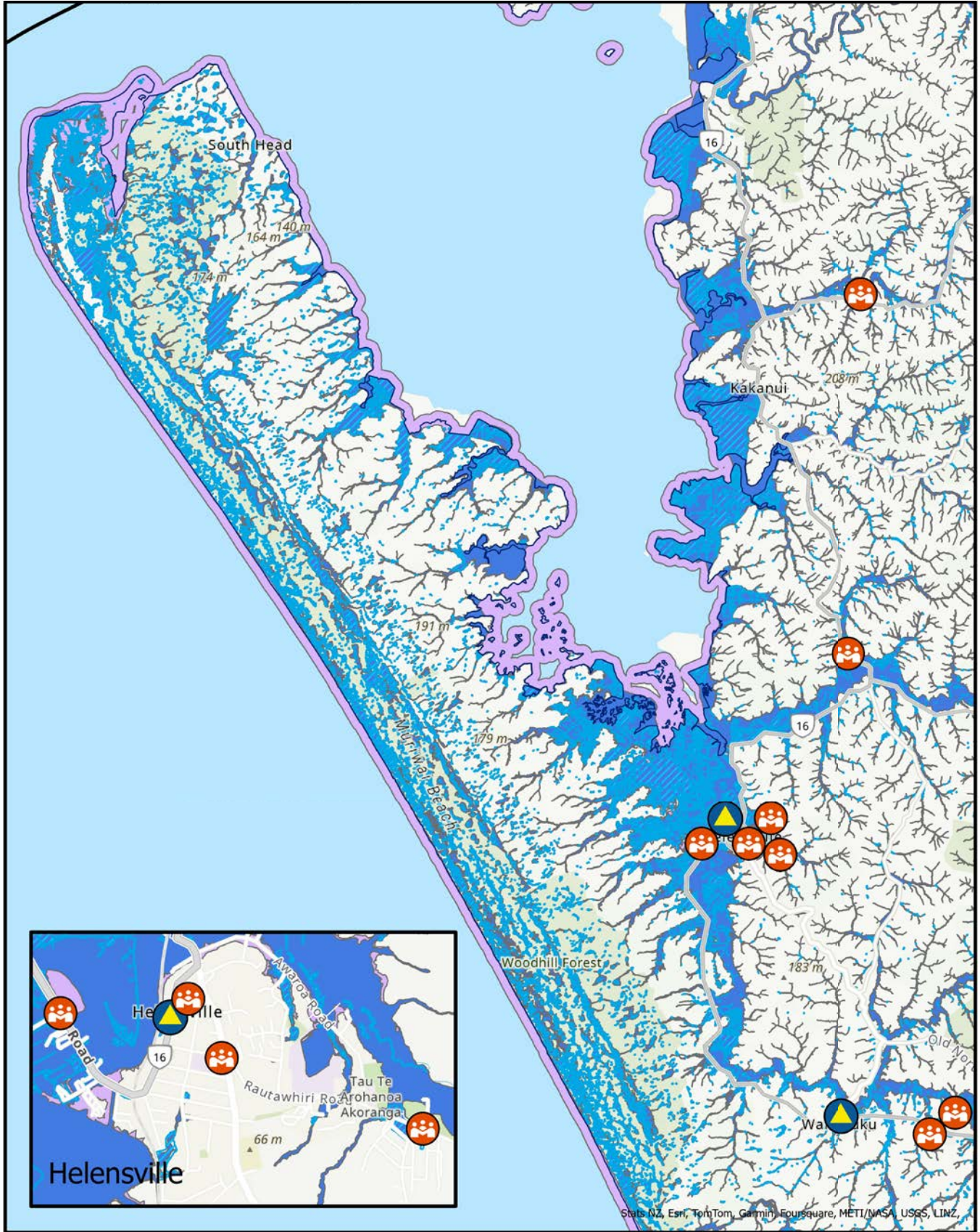

-  Civil Defence Centres
-  Community Emergency Hub
-  Local Board Boundary
-  Flood Prone Areas
-  Flood Plains
-  Coastal Inundation
-  Coastline



**DO YOU KNOW YOUR FLOOD RISK?**  
SCAN NOW

Stats NZ, Esri, TomTom, Garmin, Foursquare, METI/NASA, USGS, LINZ

# Rodney (East) Flood and Coastal Inundation

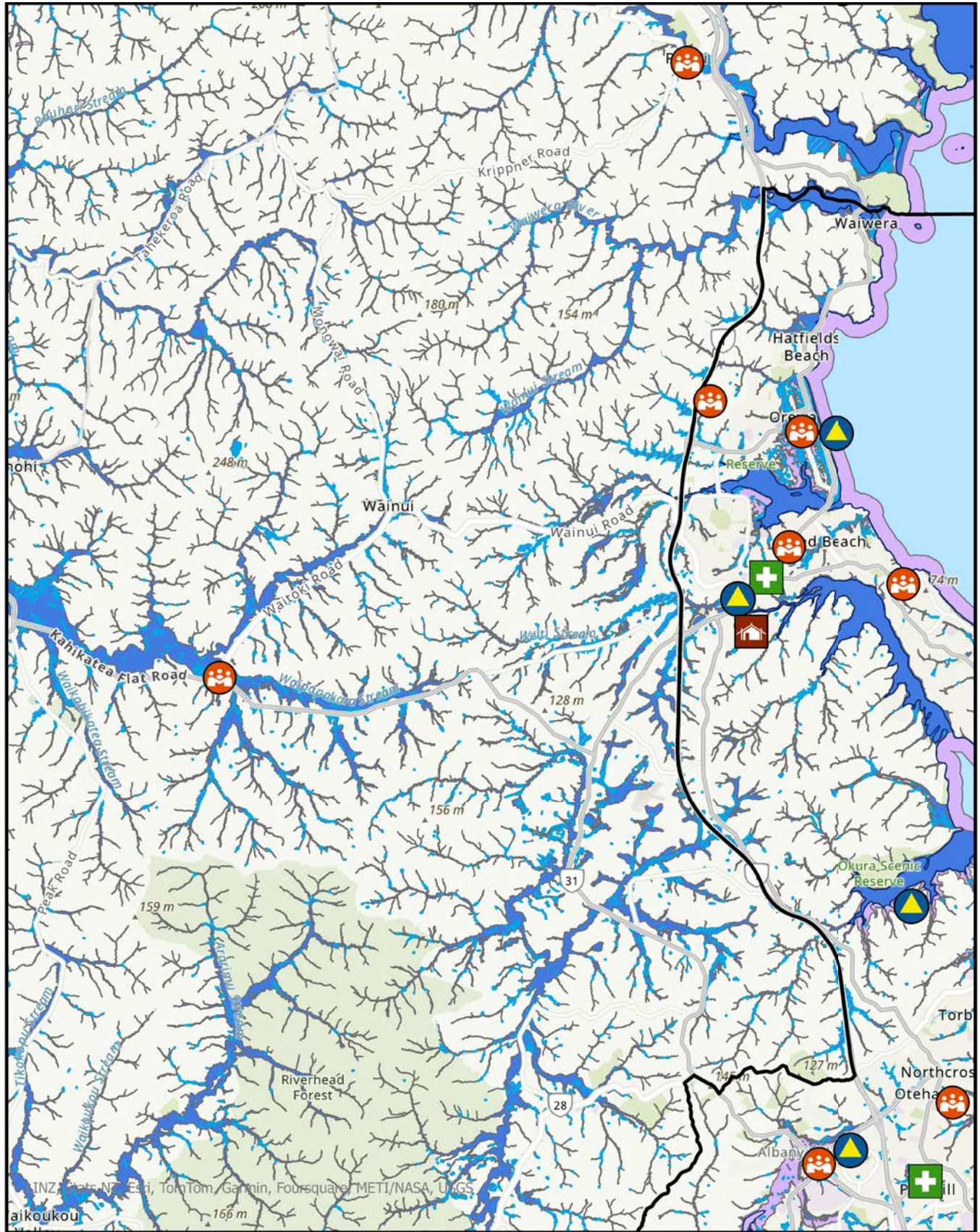

- |  |  |
|--|--|
|  Accident & Urgent Care Clinics |  Flood Prone Areas  |
|  Civil Defence Centres          |  Flood Plains       |
|  Community Emergency Hub        |  Coastal Inundation |
|  Marae                          |  Coastline          |
|  Local Board Boundary           |  |



**DO YOU KNOW YOUR FLOOD RISK?**  
**SCAN NOW**





# Rodney (South) Flood and Coastal Inundation

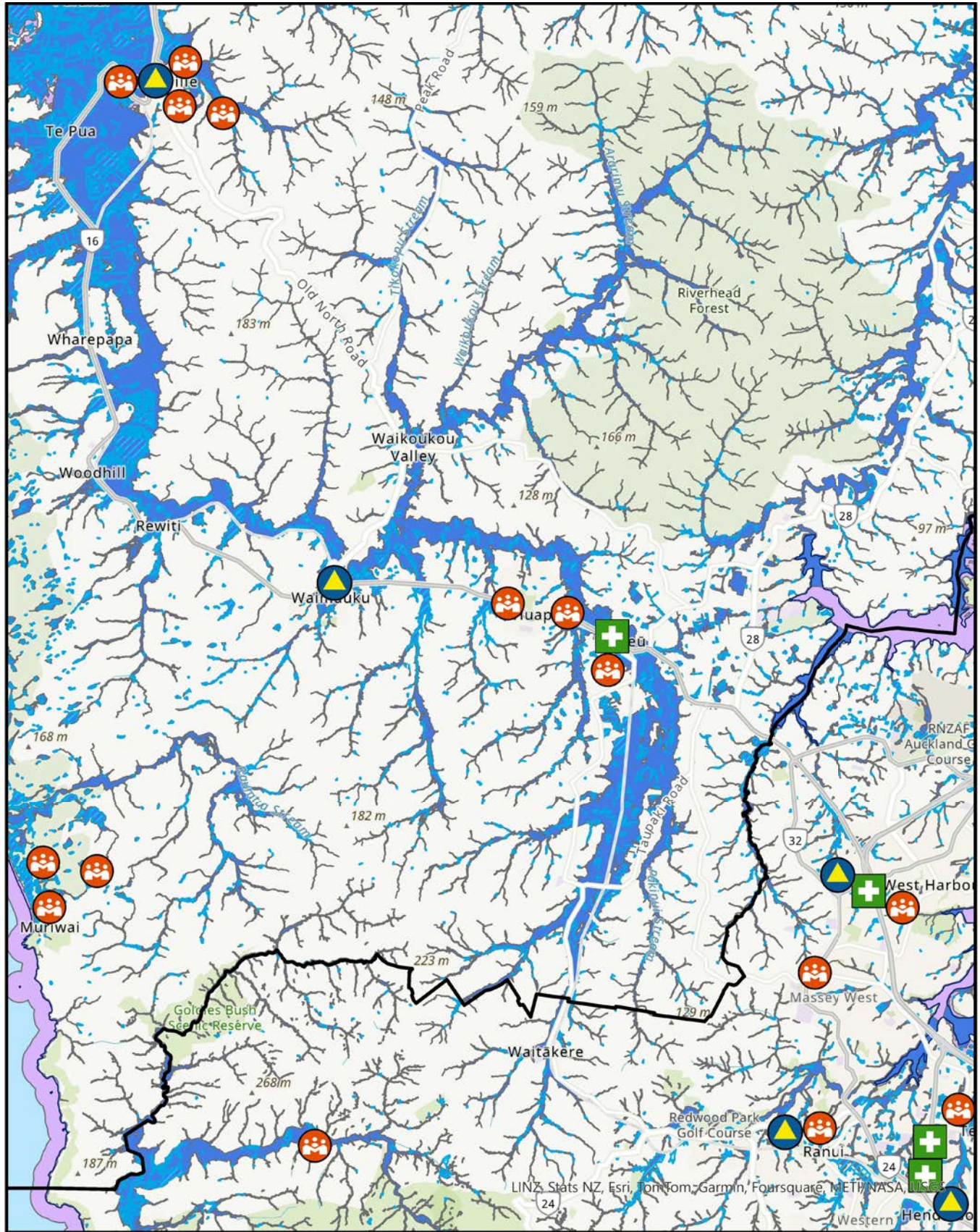

- |                                |                    |
|--------------------------------|--------------------|
| Accident & Urgent Care Clinics | Flood Prone Areas  |
| Civil Defence Centres          | Flood Plains       |
| Community Emergency Hub        | Coastal Inundation |
| Local Board Boundary           | Coastline          |







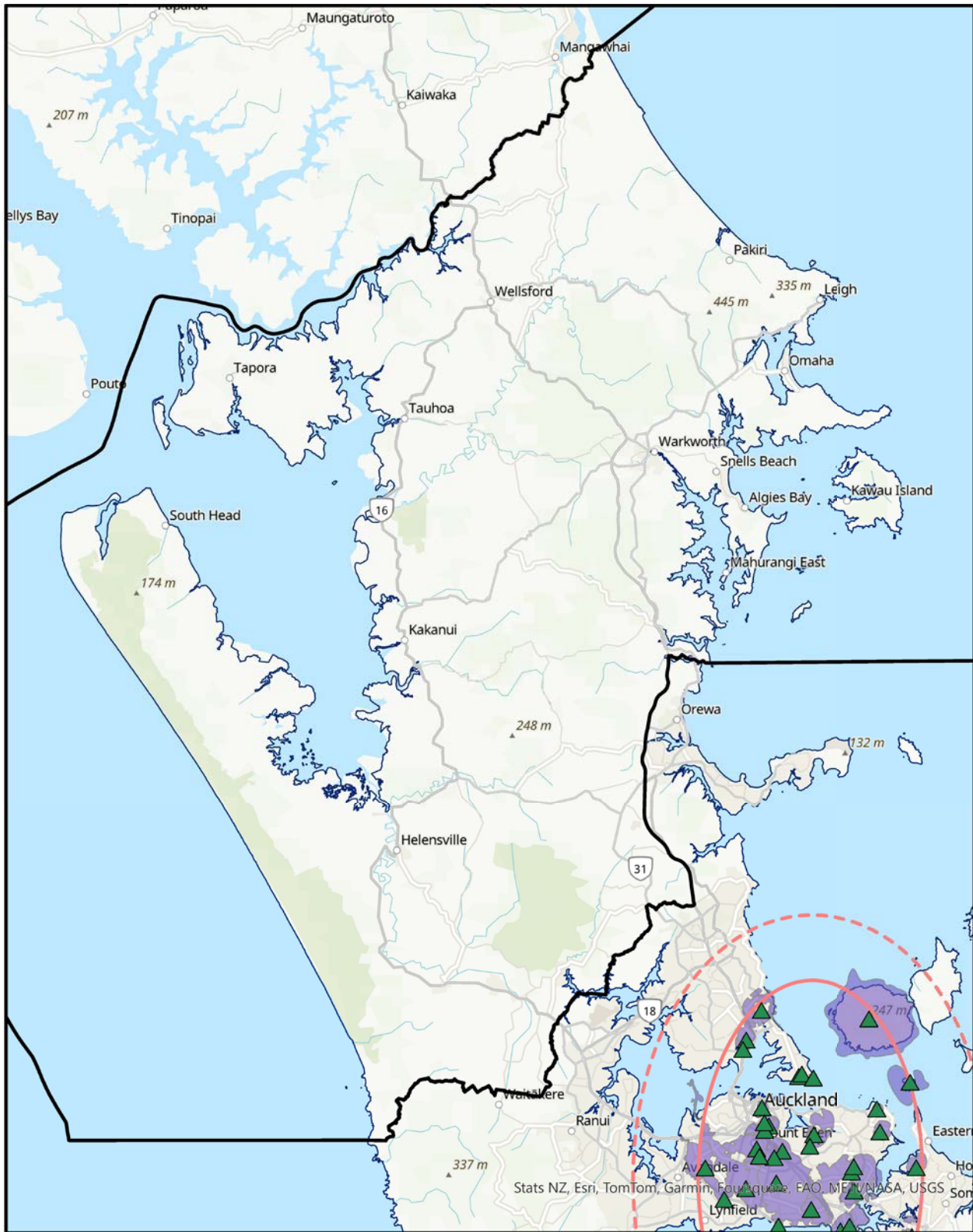

**DO YOU KNOW YOUR FLOOD RISK?**  
**SCAN NOW**



# Rodney Volcanic Hazard Map



-  Local Board Boundary
-  Coastline
-  Volcanic vents
-  Boundary of current Auckland Volcanic field
-  5km buffer of the Auckland Volcanic Field boundary
-  Past volcanic deposits



**DO YOU KNOW THE RISK OF AUCKLAND'S VOLCANIC HAZARDS?**  
**SCAN NOW**

Volcanic vents show the known locations centres of currently identified Auckland Volcanic Field eruptions .

Existing volcanic deposits show the current mapped extent of the rocks, thick ash and lava flows associated with the vents of the Auckland Volcanic Field.

Current Auckland Volcanic Field boundary shows the current extent of eruption sites, and marks the area where scientists believe the next eruption within the Auckland Volcanic Field is most likely to occur.

5 km buffer of Auckland Volcanic Field boundary takes into account the uncertainty around the extent of the Auckland Volcanic Field.



# Rodney (North) Tsunami Evacuation Zone Map

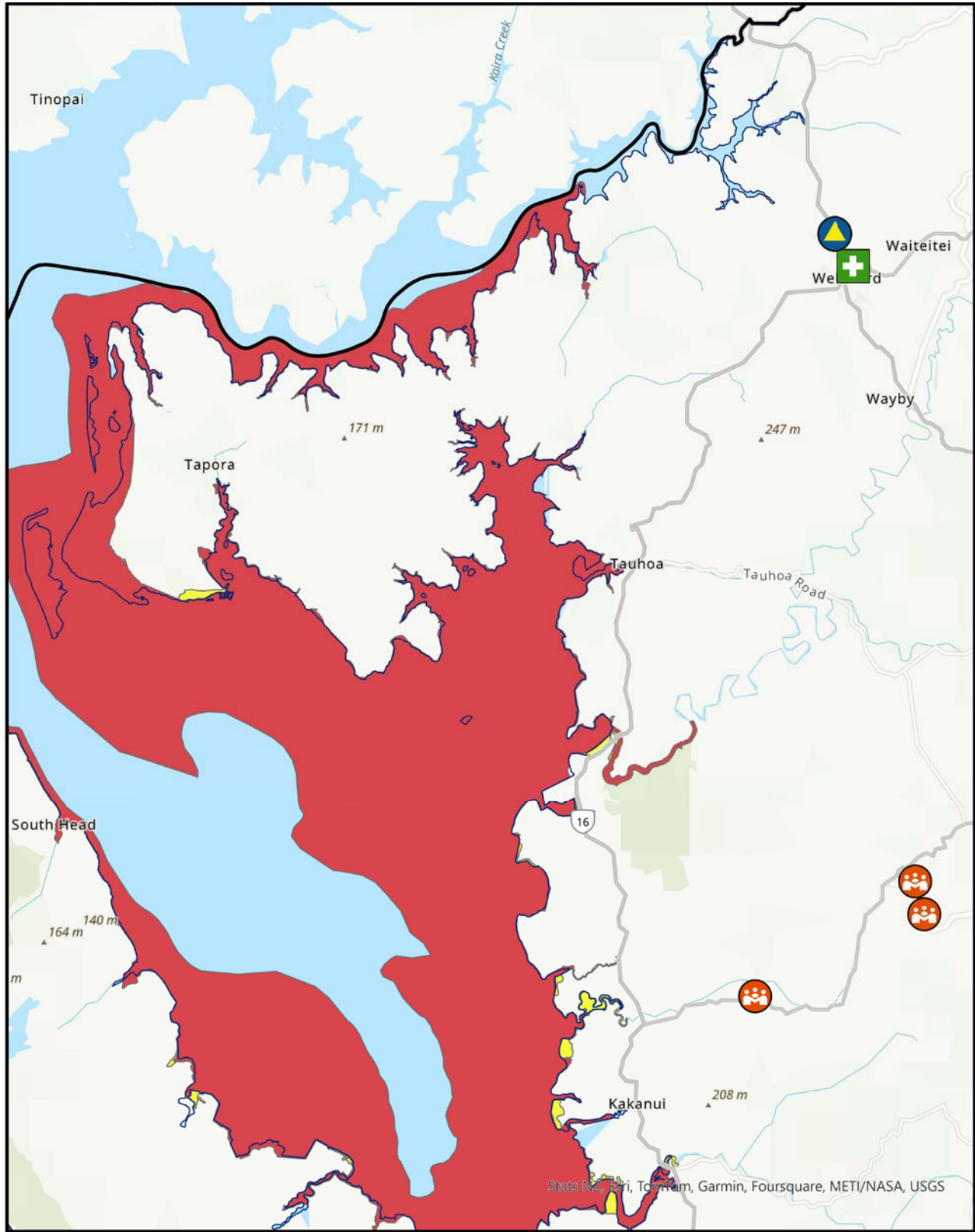

-  Accident & Urgent Care Clinics
-  Civil Defence Centres
-  Community Emergency Hub
-  Local Board Boundary
-  Red Shore and Marine Threat Zone
-  Yellow Land Threat Zone
-  Coastline



**DO YOU LIVE,  
WORK, OR PLAY  
IN A TSUNAMI  
EVACUATION ZONE?  
SCAN NOW**

**Red** is a shore and marine threat zone: This includes the shore and adjacent low-lying areas most likely to be affected by a tsunami. You should avoid this area following any tsunami alert for the Auckland rohe/region until you are told it is safe to return.

**Yellow** is a land threat zone and is the area that would need to be evacuated. You should evacuate this area if directed, or if you notice any natural warnings. Do not return until you are told it is safe to do so.

# Rodney (North East) Tsunami Evacuation Zone Map

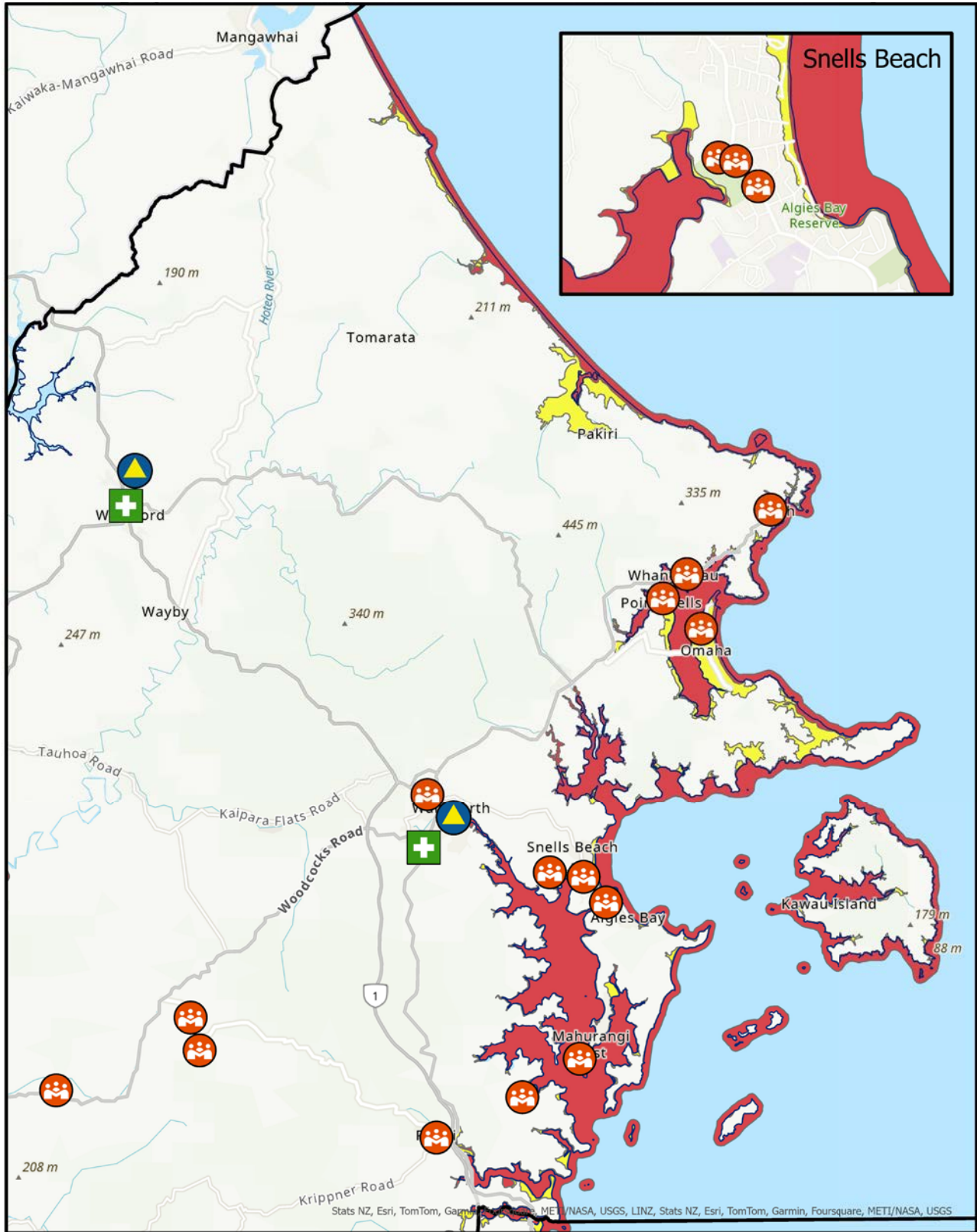

-  Accident & Urgent Care Clinics
-  Civil Defence Centres
-  Community Emergency Hub
-  Local Board Boundary
-  Red Shore and Marine Threat Zone
-  Yellow Land Threat Zone
-  Coastline







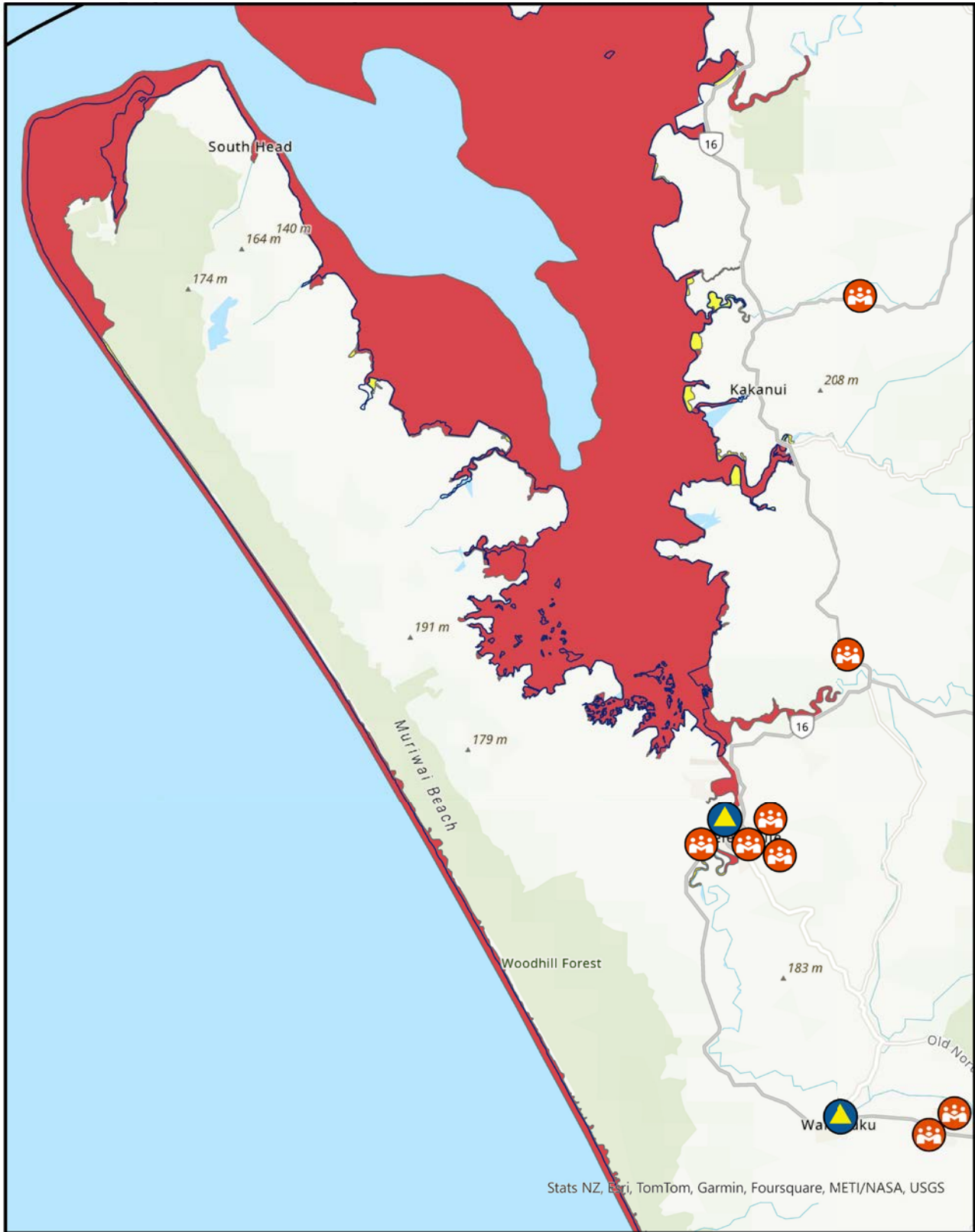

**DO YOU LIVE,  
WORK, OR PLAY  
IN A TSUNAMI  
EVACUATION ZONE?  
SCAN NOW**

**Red** is a shore and marine threat zone: This includes the shore and adjacent low-lying areas most likely to be affected by a tsunami. You should avoid this area following any tsunami alert for the Auckland rohe/region until you are told it is safe to return.

**Yellow** is a land threat zone and is the area that would need to be evacuated. You should evacuate this area if directed, or if you notice any natural warnings. Do not return until you are told it is safe to do so.

# Rodney (North West) Tsunami Evacuation Zone Map



-  Civil Defence Centres
-  Community Emergency Hub
-  Local Board Boundary
-  Red Shore and Marine Threat Zone
-  Yellow Land Threat Zone
-  Coastline



**DO YOU LIVE,  
WORK, OR PLAY  
IN A TSUNAMI  
EVACUATION ZONE?  
SCAN NOW**

**Red** is a shore and marine threat zone: This includes the shore and adjacent low-lying areas most likely to be affected by a tsunami. You should avoid this area following any tsunami alert for the Auckland rohe/region until you are told it is safe to return.

**Yellow** is a land threat zone and is the area that would need to be evacuated. You should evacuate this area if directed, or if you notice any natural warnings. Do not return until you are told it is safe to do so.

# Rodney (East) Tsunami Evacuation Zone Map

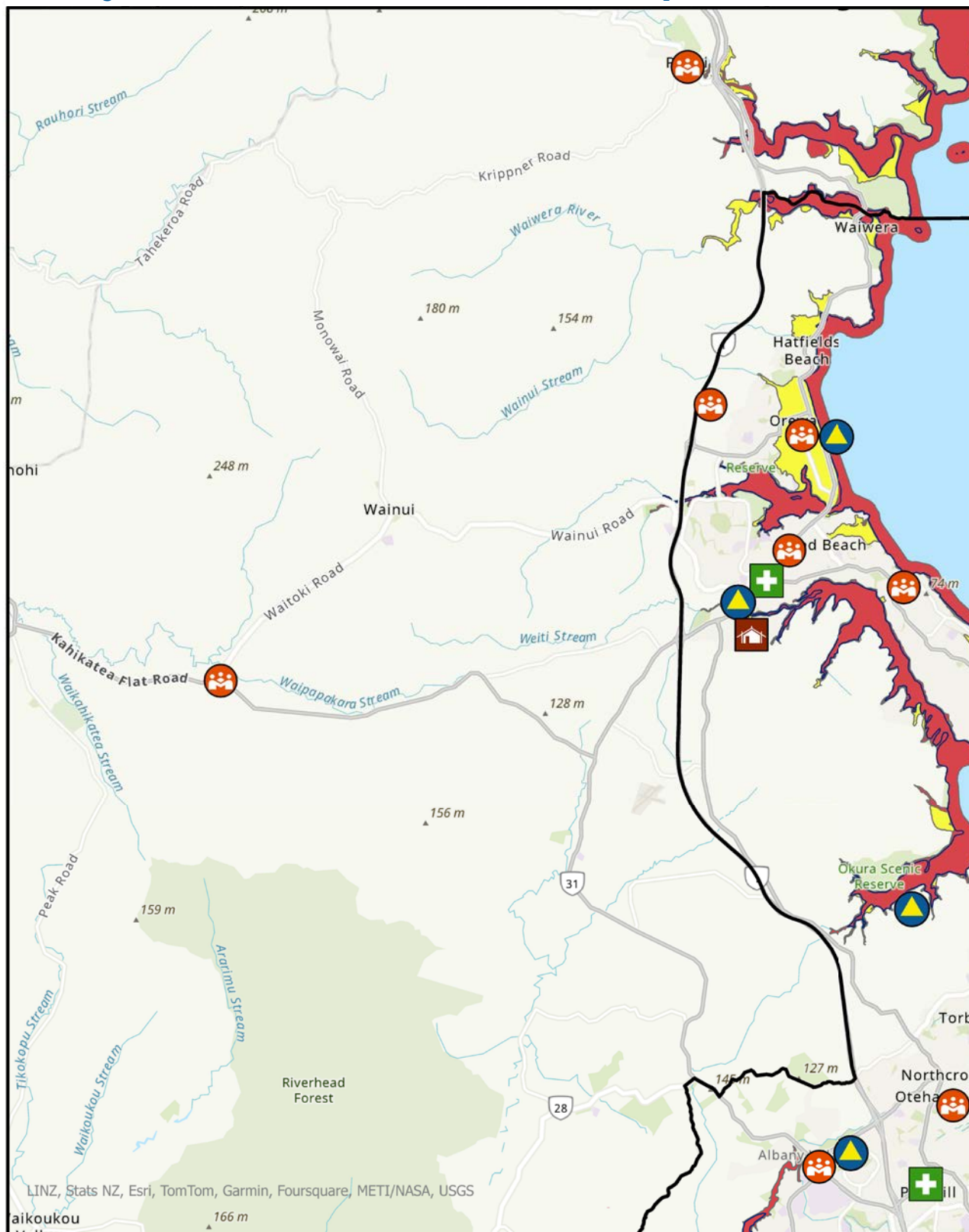

- |   |                                |   |                                  |
|---|--------------------------------|---|----------------------------------|
|  | Accident & Urgent Care Clinics |  | Red Shore and Marine Threat Zone |
|  | Civil Defence Centres          |  | Yellow Land Threat Zone          |
|  | Community Emergency Hub        |  | Coastline                        |
|  | Marae                          |  | Local Board Boundary             |



**DO YOU LIVE,  
WORK, OR PLAY  
IN A TSUNAMI  
EVACUATION ZONE?  
SCAN NOW**

**Red** is a shore and marine threat zone: This includes the shore and adjacent low-lying areas most likely to be affected by a tsunami. You should avoid this area following any tsunami alert for the Auckland rohe/region until you are told it is safe to return.

**Yellow** is a land threat zone and is the area that would need to be evacuated. You should evacuate this area if directed, or if you notice any natural warnings. Do not return until you are told it is safe to do so.



# Rodney (South) Tsunami Evacuation Zone Map

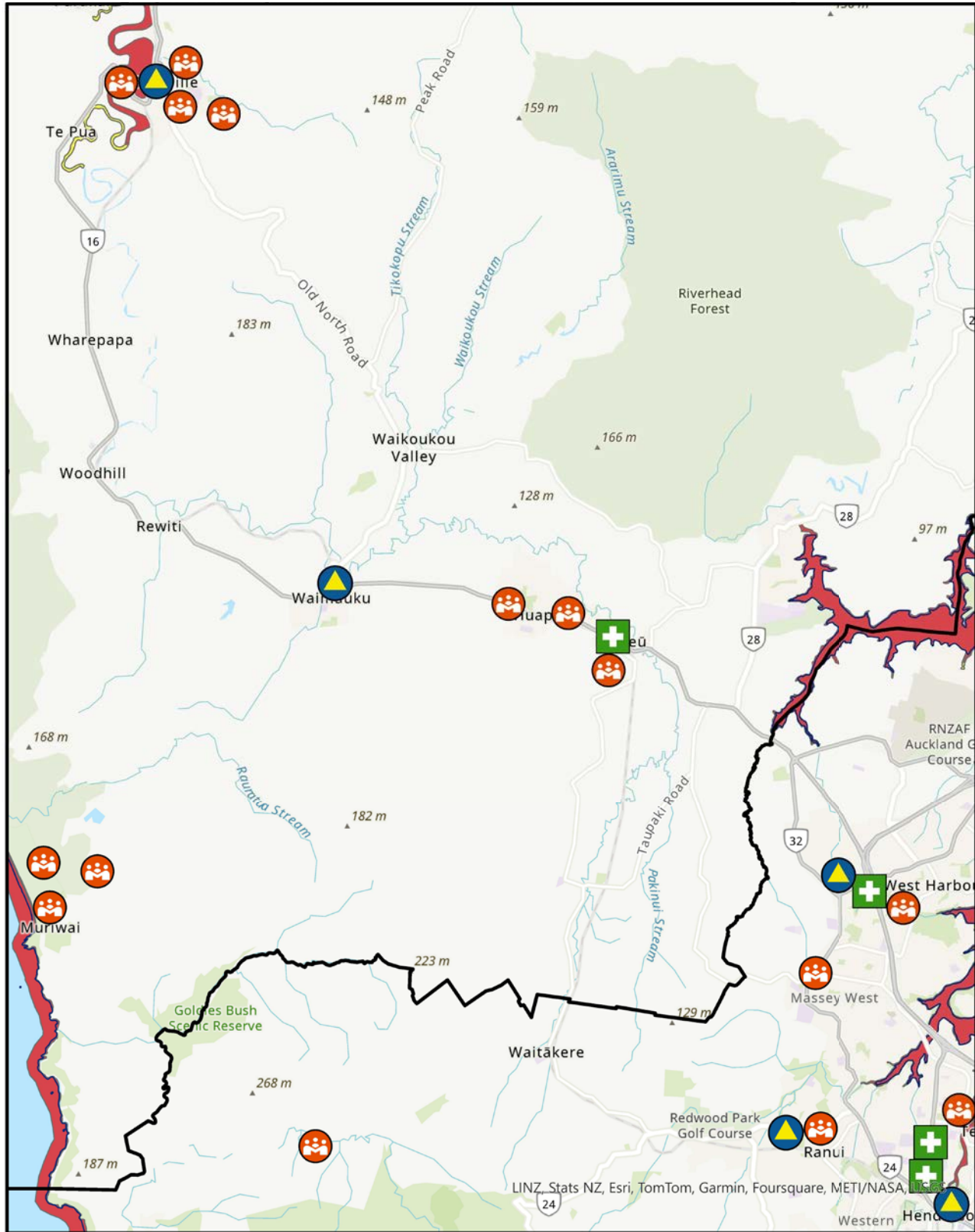

-  Accident & Urgent Care Clinics
-  Civil Defence Centres
-  Community Emergency Hub
-  Local Board Boundary
-  Red Shore and Marine Threat Zone
-  Yellow Land Threat Zone
-  Coastline



**DO YOU LIVE,  
WORK, OR PLAY  
IN A TSUNAMI  
EVACUATION ZONE?  
SCAN NOW**

**Red** is a shore and marine threat zone: This includes the shore and adjacent low-lying areas most likely to be affected by a tsunami. You should avoid this area following any tsunami alert for the Auckland rohe/region until you are told it is safe to return.

**Yellow** is a land threat zone and is the area that would need to be evacuated. You should evacuate this area if directed, or if you notice any natural warnings. Do not return until you are told it is safe to do so.





Rodney Local Board Emergency Readiness  
and Response Plan Version 1

@ October 2024 Auckland Emergency  
Management, New Zealand

Auckland Council disclaims any liability  
whatsoever in connection with any action  
taken in reliance of this document for any error,  
deficiency, flaw, or omission contained in it.



**Auckland  
Emergency  
Management**  
Tokonga Mate Ohotata o Tāmaki Makaurau

