

Albert-Eden Local Board Workshop Programme

Date of Workshop: Thursday, 8 February 2024

Time: 10.00am – 4.30pm

Venue: Albert-Eden Local Board Office, 114 Dominion Road, Mt Eden, and Online via Microsoft Teams.

Time	Workshop Item	Overview	Governance role	Presenter/s
	Chairperson's Introduction - Karakia Timatanga			
10.00am – 11.15am	<p><u>Item 1</u></p> <p>Deputy Mayor visit to the local board</p> <p><u>Information Material:</u></p> <p>i. Powerpoint presentation.</p>	<p><u>Purpose:</u></p> <p>The Deputy Mayor's visit and discussion will focus on the following:</p> <ul style="list-style-type: none"> • Key elements of the Long-term Plan (LTP) including the different options that the Mayor has included • Key priorities for the local board for the LTP in its area • Other key issues in the local board area that the Governing Body should know about. 	<p>What is the local board's governance role with regards to the item being workshopped:</p> <ul style="list-style-type: none"> • Local Board Feedback / Direction • Oversight and monitoring • Keeping informed • Engagement. 	<ul style="list-style-type: none"> * Councillor Desley Simpson – Deputy Mayor, Auckland Council * Edward Siddle – Chief Advisor, Deputy Mayor's Office * Kelly Clancy – Advisor - Councillor Support.
11.15am – 11.30am	MORNING TEA			
11.30am – 12.30pm	<p><u>Item 2</u></p> <p>Arts Work Programme Update</p> <p><u>Information Material:</u></p> <p>i. Powerpoint re. Albert-Eden Neighbourhood Arts Programme Update.</p>	<p><u>Purpose:</u></p> <p>The local board will be introduced to its new Arts Place & Partner Specialist, Yoojung Suh.</p> <p>Staff will provide the local board with an update on its 2023/2024 Community Arts and Events Work Programme.</p>	<p>What is the local board's governance role with regards to the item being workshopped:</p> <ul style="list-style-type: none"> • Local Board Feedback / Direction • Oversight and monitoring • Keeping informed • Engagement. 	<ul style="list-style-type: none"> * Yoojung Suh - Place & Partner Specialist * Shona Dey - Neighbourhood Arts * Detlev Jackson – Community Broker.

Time	Workshop Item	Overview	Governance role	Presenter/s
12.30pm – 1.00pm	LUNCH			
1.00pm – 1.45pm	<u>Item 3</u> Local Board Members-only Discussion	Local board members-only discussion of general updates and other items of interest.	What is the local board's governance role with regards to the item being workshopped: <ul style="list-style-type: none"> • Keeping informed. 	* Local Board Members.
1.45pm – 2.45pm	<u>Item 4</u> Auckland Transport: Greenlane Residential Paid Parking Zone (RPPZ) <u>Information Material:</u> i. Powerpoint re. Greenlane Parking Changes 2023-2024.	<u>Purpose:</u> Staff will be in attendance to inform the local board of Auckland Transport's plan to engage with local community regarding Greenlane residential paid parking zone and also get any feedback/comments.	What is the local board's governance role with regards to the item being workshopped: <ul style="list-style-type: none"> • Local Board Feedback / Direction • Oversight and monitoring • Keeping informed • Engagement. 	* Hitesh Kharbanda - Senior Parking Designer, Parking Design and Solutions, Auckland Transport * Bruce Thomas – Auckland Transport Elected Member Relationship Manager * Lorna Stewart – Auckland Transport Elected Member Relationship Manager * Peter Naber – Auckland Transport * Michaela Spratt - Senior Specialist Communication & Engagement, Auckland Transport.

Time	Workshop Item	Overview	Governance role	Presenter/s
2.45pm – 3.00pm	AFTERNOON TEA			
3.00pm – 4.00pm	<p><u>Item 5</u></p> <p><i>Pt Chevalier Library Lease Update</i></p> <p><u>Information Material:</u></p> <p>i. Memo re. Point Chevalier Interim Library – Lease Update.</p>	<p><u>Purpose:</u></p> <p>Staff will be in attendance to facilitate the local board's discussion of the following:</p> <ul style="list-style-type: none"> • an update regarding the execution of the lease for the interim Point Chevalier Library site. • local board direction on the preferred option/s for the interim Point Chevalier Library site. 	<p>What is the local board's governance role with regards to the item being workshopped:</p> <ul style="list-style-type: none"> • Local Board Feedback / Direction • Oversight and monitoring • Keeping informed • Engagement. 	<ul style="list-style-type: none"> * Kevin Marriott – Head of Community Delivery * Stephen Johnson – Connected Communities Lead & Coach * Jo Scott – Third Party Lease Specialist * Sophie Bell - Service and Asset Planning Specialist.
4.00pm – 4.30pm	<p><u>Item 6</u></p> <p><i>Recap of the day's discussion; Information Presentation; and Other Updates</i></p> <p><u>Information Material:</u></p> <p>i. Powerpoint re. Update on Representation Review and Local Board Reorganisation.</p>	<p>A recap of the day's discussion, other updates, as well as the following information presentation:</p> <p>i. Powerpoint re. Update on Representation Review and Local Board Reorganisation</p>	<p>What is the local board's governance role with regards to the item being workshopped:</p> <ul style="list-style-type: none"> • Keeping informed. 	<ul style="list-style-type: none"> * Emma Reed – Senior Local Board Advisor.
Chairperson's Closing Remarks - Karakia Whakamutunga				

Albert-Eden Neighbourhood Arts Programme update

Shona Dey - Community Arts & Events Broker

Yoojung Suh – Place & Partner Specialist (Arts)

February 2024



Purpose

- ❖ **Introduce Yoojung Suh, new Place & Partner Specialist (Arts)**
- ❖ **Update on 23/24 community arts and events programme**



Community Arts and Events Programme recap:

FY 23/24 LDI:

\$50k arts projects

\$30k event projects

**\$50k broker service
fee**

Arts and event brokers...

- Are local experts on what is happening
- Support a flourishing creative sector
- Curates a programme through a simple EOI process
 - Successful projects align to local board plan and annual focus areas
 - Activity must have community impact
 - Ensure geographic spread
- Partners with others to make the most of opportunities
- Build relationships with mana whenua and local Māori
- Support the capacity building of local creatives, including support accessing additional funding sources.
- Connects locals with each other and programming.



Focus areas for FY 23 - 24

- Projects that are informed by the (hyper) local environment and climate change
- Māori-led projects or those with strong Māori outcomes
- Projects that are family-friendly
- Projects which support local professional artists and engage with local creative organisations
- Projects which encourage participation from diverse communities



Hidden Gems Lost Landscape Art Trail by Carolyn Sylvester



Summary

22
projects
funded

Poetry
Painting
Placemaking
Music
Dance
Environment
Exhibitions
Events
Families
Talks

Funding available
\$80,000 +
\$3,000

Small-medium
local events

5

3 projects with
seniors

5+ projects
with children

3 Māori led projects

4 diverse
community led
projects



What has happened so far...

❖ **3 community events successfully held (Oct-Dec 23)**

- Creative Ageing by Epsom Chinese Association
- A Wonderful World by Māpura Studios
- Gribblehirst Hub Festival

❖ **Kaumātua project completed**



Creative Ageing



Creative Ageing

"We received 96 feedback forms which were very positive. Many said they hoped to have more of these kind of activities."

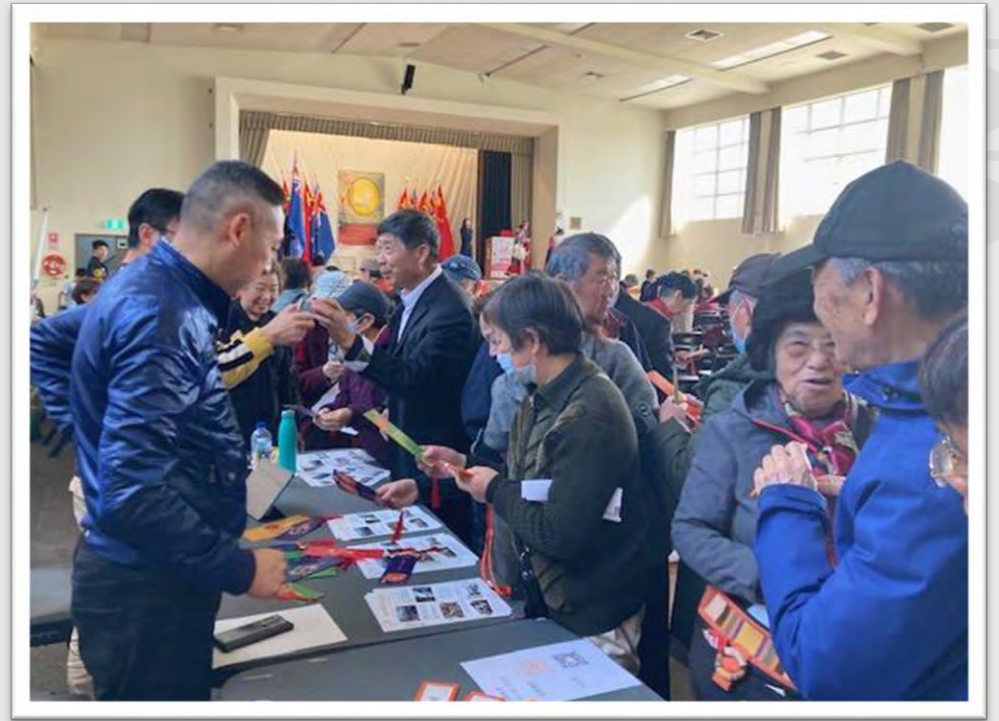

Wonderful World – Māpura Studios Open Day

"It was so inspiring to see other artists work that I completed a painting at home the very next day."

Esme, young Mapura Studios artist, after attending Wonderful World.



"I never thought anyone would like my art!"

Janice, artist and stroke survivor with complex health conditions, after hearing that someone had bought one of her paintings.



Wonderful World – Māpura Studios Open Day

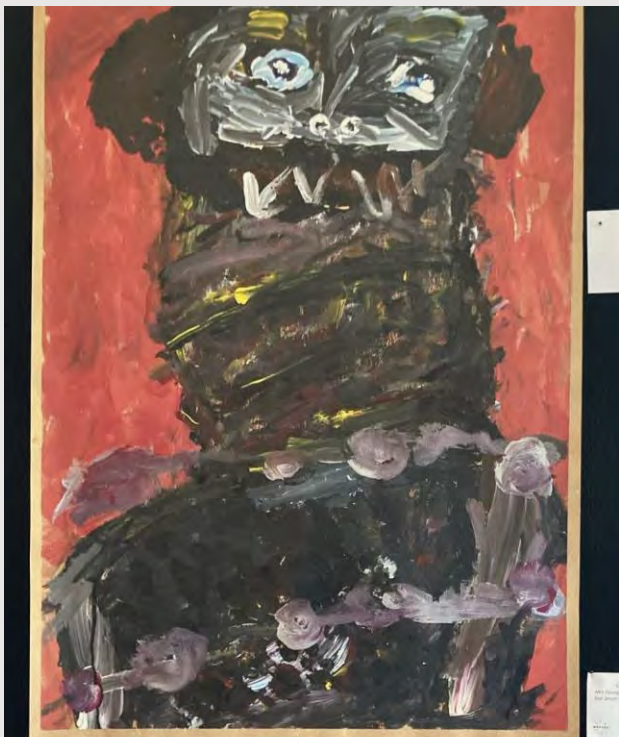

Gribblehirst Festival



"Lovely relaxed family vibe"

Gribblehirst Festival

"Bouncy castle was a super hit with kids!"

Diversity in food stalls was appreciated and so was the effort to have workshops around woodwork, printmaking, wreath making.

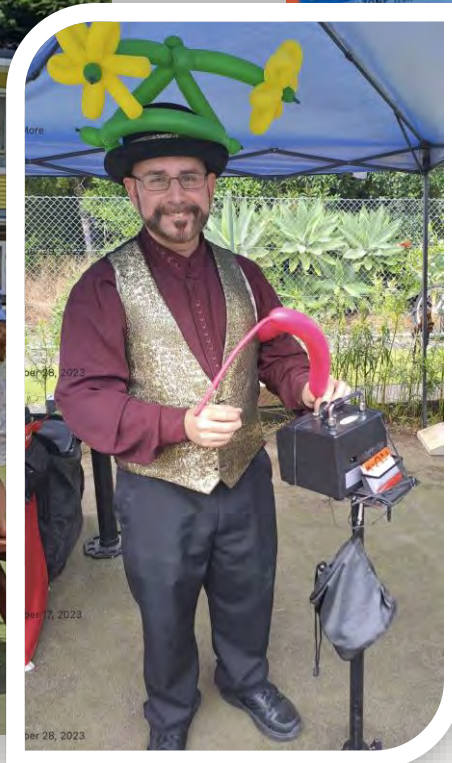

Kaumātua

Launched and blessed at Te Noho Kotahitanga Marae in November 2023 and attended by around 150 people.



Kaumātua



"This exhibition has a strong & emotional impact on our community."

Mt Albert Library



Coming up in Q3 2024

❖ **All projects currently on track**

- Dr Rangihiroa Panoho's works currently being created. This will be displayed at the Ockham building (Mt Albert) and also planning for community artist talk
- Creative workshops being planned for April school holidays – crafting, dance, mosaic making, Ei katu, poster-making etc.
- Dragon Day 2024 being planned alongside Dominion Road Business Association

❖ **Libraries continuing to gain popularity as venues**

❖ **Free-play ideas for Albert-Eden & applications from smaller, diverse communities**



Albert-Eden Local Board



Meeting with Deputy Mayor

8 February 2024



Purpose

Discuss:

- Key elements of the Long-term Plan including the different options the Mayor has included
- Key priorities for local boards for the long-term plan in their area
- Other key issues in local board areas that governing body should know about.





Albert-Eden Local Board key input: investment options

1. Transport:

- support exploring additional revenue opportunities.
- support reducing PT fares but not the reduction of low performing PT services.
- support accelerating PT, walking and cycling.
- support the "PT and Housing Enhancement" programme (\$16B).

2. Water:

- support full "Making Space for Water" programme (Option C - full)

3. Built Environment:

- support urban regeneration programme (Option A - same).

4. Natural Environment:

- accelerate unfunded actions: Infill Development and Ngahere (Option B – more)
- support maintaining current levels of community-led actions (Option A - same).

5. Community Services:

- do not support the proposed options, noting these services are critical for the Local Board.



Albert-Eden Local Board key input: local board proposals

- Support accelerating fairer funding for local boards to address legacy imbalances, with combo of new and reallocated funding
- Support continuing to empower local board with more decisions and budget
 - require increased staff advice to support this
- Support better support for local board decision-making including new task force on asset optimisation
 - need detail on BCR and how responds to 4 wellbeing



Consultation

Budget levers:

- Provide the community a wide range of levers and trade-offs, enabling them to have their say on which options and combos they prefer.
- Ensure information is accessible.
- Provision of tools to inform their thinking (e.g.: budget calculator).



Albert-Eden Local Board advocacy

1. Flood recovery and stormwater management

- Including development of blue-green networks in our area.

2. Funding:

- Retain LDI Opex & Capex and Connected Communities funding.
- Retain capex for town centre upgrades at Sandringham and Greenwoods Corner
- Achieve funding equity for local boards in 3 years
- New funding to deliver a library and community centre hub in Pt Chevalier.
- Funding for Mt Albert pool access to ensure the network is maintained.
- Funding for regional events such as Matariki, Pasifika, Diwali and Auckland Lantern Festival. Add Dominion Road Moon Festival to the regional events calendar.
- Funding the CAB which delivers a critical service
- Support the Western Isthmus Water Quality Improvement programme.

3. Growth:

- Growth funding to respond to the increase in development and support the future community living in our area and for acquiring, upgrading or expanding existing parks, sportsfields and new indoor court facilities.



Albert-Eden Local Board advocacy (to AT)

- Reinststate the Auckland Transport Connected Communities project, which provided more travel options, safer streets, improved town centres, walking, cycling and improved bus services along key roads in our area.
- Advocate for reliable and frequent bus and train services.
- Advocate for upgrades in Mt Albert, Kingsland, Sandringham, Greenwoods Corner and Dominion Road town centres.
- Advocating for more walking and cycling infrastructure allowing people to use alternative travel options easily and safely, and programmes which promote and help people use them.
- Delivery of walking and cycling paths identified in the Albert-Eden Local Paths (Greenways) Plan, especially key connections such as:
 - Motu Manawa - Howlett Reserve to Heron Park (via road reserve and boardwalks)
 - Western Springs to Greenlane Express – cross town cycle route on St Lukes Road, Balmoral Road and Greenlane West.



Pt Chevalier library (closed) and town square



Pt Chevalier community centre





Greenlane Parking changes

2023 - 2024

Purpose

- The purpose of this presentation is to inform the Local Board of our intention to engage with the community regarding this residential paid parking zone (RPPZ) and also get any feedback/ comments.

Overview

- The Auckland Transport (AT) Parking Design team conducted a parking occupancy survey in the residential streets surrounding Greenlane Hospital, to better understand the parking behaviour.
- The aim of the study was to analyse the parking situation and provide parking solutions where necessary.

Map of the study Area

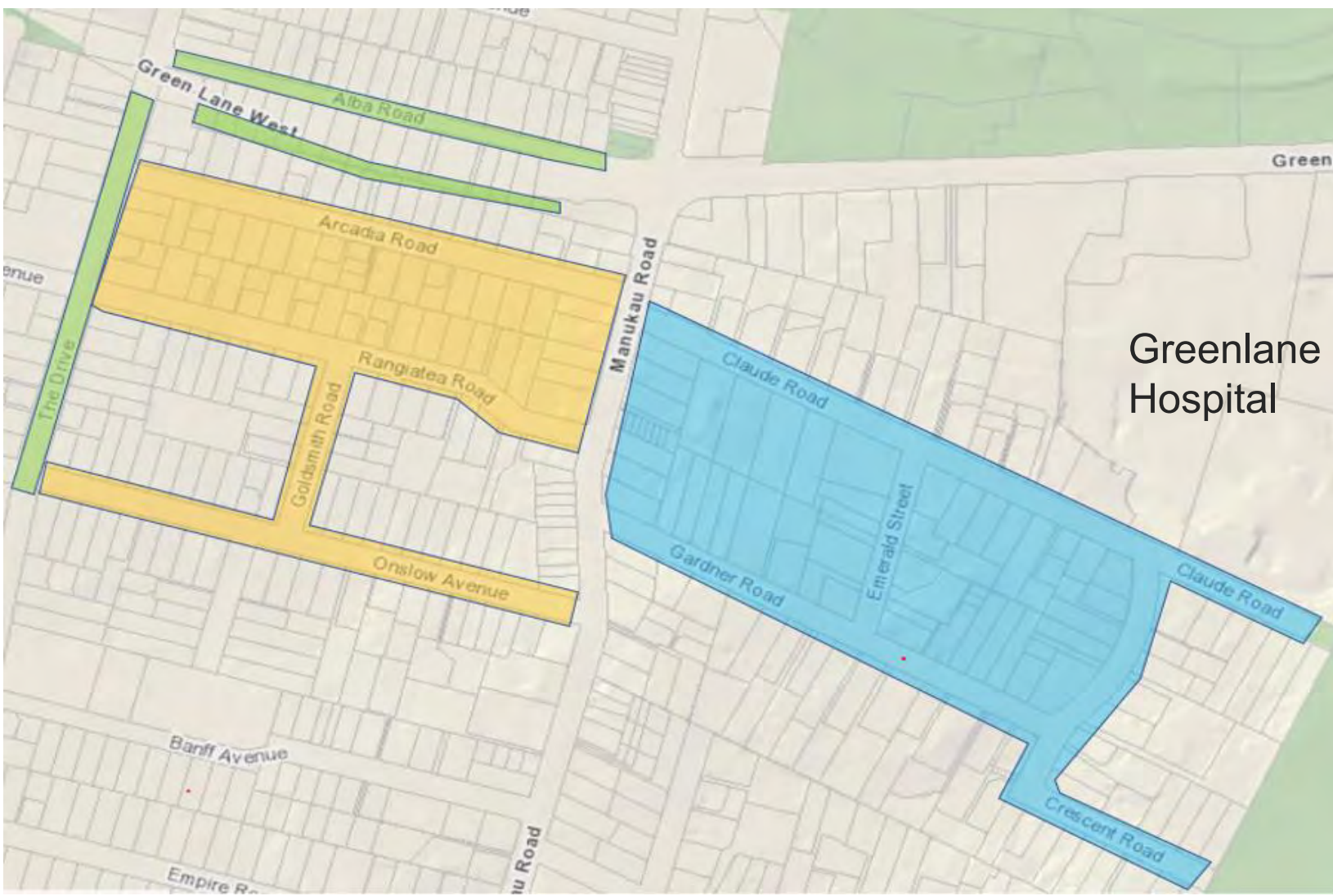

Greenlane
Hospital



Survey methodology

- A number plate survey was done on two hourly basis in the blue area and three hourly basis in the yellow and green areas.
- The survey was conducted on Tuesday September 12th, Thursday September 14th and Saturday September 16th 2023 between 8am and 6pm

Occupancy heatmap of Study Area



Key Findings – Blue area

- Weekday average peak occupancy (APO) of 87% in time restricted area.
- Weekday APO of 93% in unrestricted area.
- Weekend APO was around 40%.
- Approx 92% of the total on-street parking (229/250) is time restricted.
- The average length of stay on weekdays was as follows:
 - P120 – 5 hrs approx.
 - Unrestricted – 6 hrs approx.
 - P60 – 1 hr approx.

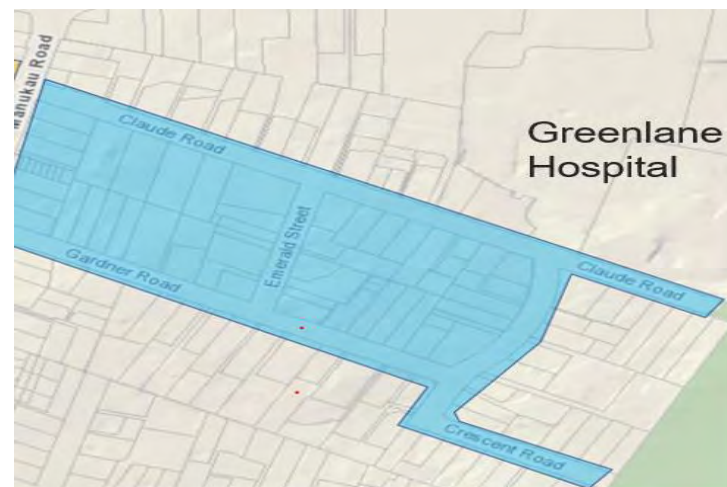

Key Findings – Yellow & Green area

- Weekday average peak occupancy (APO) was 48% & 58% respectively.
- Weekend APO was around 42% & 35%.
- Approx. 25% of the total on-street parking is time restricted in yellow area.
- No time restrictions in green area.



Infringement Analysis

Sep 21 - Sep 23		
Street Name	Infringements issued - overstay	Total Infringements
Claude Road	401	500
Emerald Street	323	382
Crescent Rd	473	500
Gardner Road	432	500
Total	1629	1882

Summary

- The demand for parking was quite high on weekdays in the blue area with APO of 87% & 93% in majority of the area.
- Average length of stay was approx. 5 hrs in P120 & 6 hrs in the unrestricted part of blue area.
- We found that people were overstaying in time restricted areas by almost double the allocated time limits.
- 95% of the parked vehicles were from outside the study area. Only 5% were registered to the addresses within the area on weekdays.
- Approx. 87% of the infringements issued were for overstaying the time limits.

Recommendation

AT recommends to propose a residential paid parking zone.

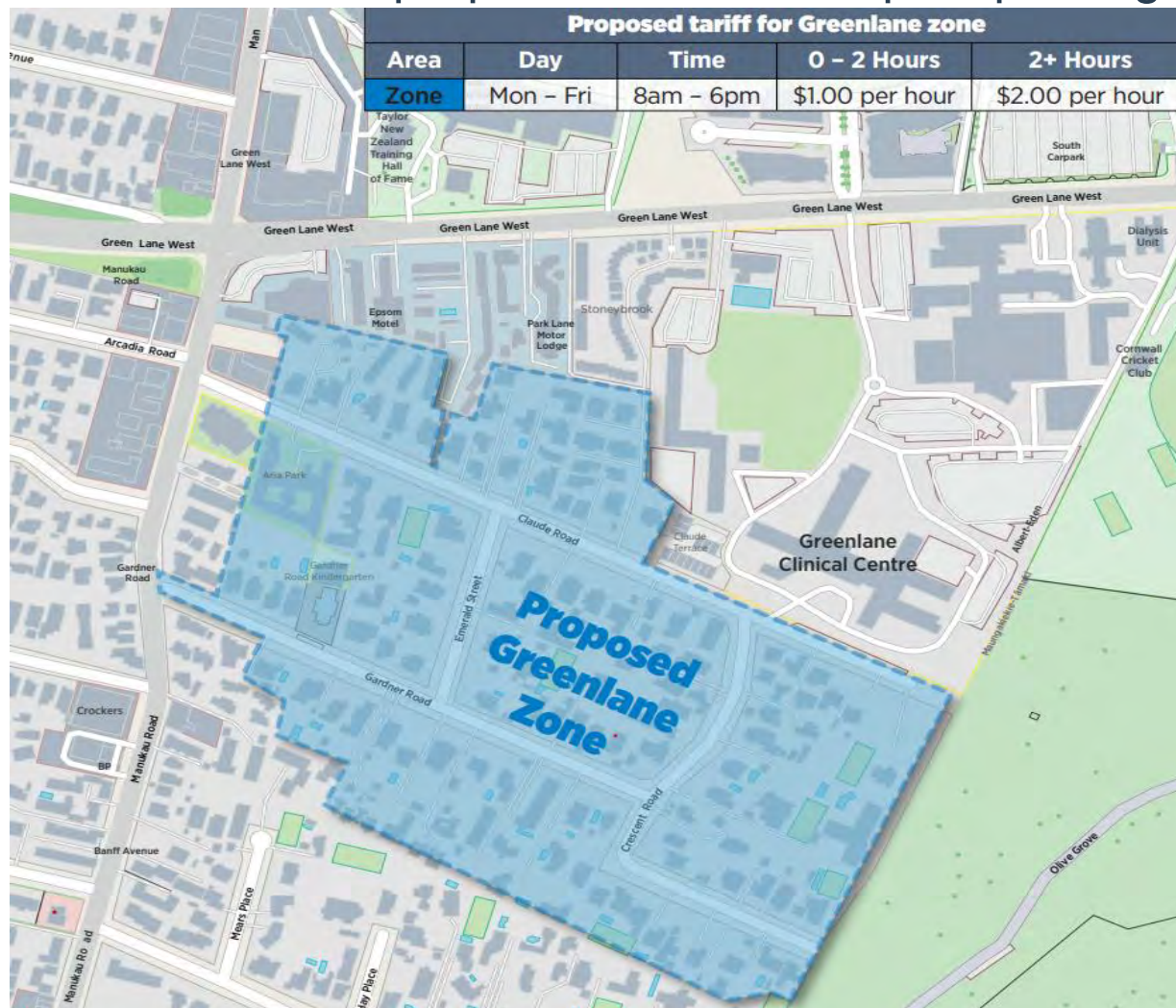

Benefits

- Address high parking demand & Improve parking availability.
- Offers greater flexibility in length of stay.
- Demand responsive pricing.
- Encourages mode/ ride share.
- Reduces single occupant vehicle/ reduce congestion.
- Improve compliance and enhance safety.
- 10 min. grace period.