

Memo

Date 14 May 2024

To: Phill Reid, Manager Aucklandwide Planning

From: Ewen Patience – Policy Planner

Subject: **Plan Modification: Clause 20A modification to Auckland Unitary Plan – Corrections to Schedule 10, D13 Notable Trees Overlay, AUP**

Corrections are required to the Auckland Unitary Plan (operative in Part) 2016 (the AUP).

I seek your approval of this plan modification pursuant to clause 20A, First Schedule, Resource Management Act 1991 and Chapter D13 Notable Trees Overlay of the AUP(OP).

You have delegated authority, as a tier four manager, to make a decision to correct a minor error to an operative plan under clause 20A. Schedule 2A of the Auckland Council Chief Executive’s Delegations Register authorises all powers, functions, and duties under RMA’s first schedule (except clause 17 which cannot be delegated) to tier four positions.

D13.4 Activity table of the AUP enables the automatic update of Schedule 10 Notable Trees Schedule under the following circumstances:



- a) Subdivision altering legal description of one or more trees
- b) Resource consent authorising the removal of one or more trees and the tree has been physically removed
- c) Resource consent for, or authorisation of, removal of tree as a result of emergency works (storm damage/disease/other).

In this case the modification relates to: Subdivision altering legal description of group of trees (as set out below). Resource consent authorising removal of one tree and landuse for child care across part of 47 Grande Vue Road (subdivided) and over the whole of (expanded) 49 Grande Vue Road (BUN60328375, LUC60327737).

Rule or Section of Unitary Plan	Chapter D13 Notable Trees Overlay -specifically D13.4- Activity Table; Schedule 10 Notable Trees Schedule – Tree/s 1775						
	1775	<i>Podocarpus totara, Dacrydium dactyloides, Dacrydium cupressinum</i>	Native trees	Group	Grande Vue Road 47	Manurewa	Lot 3 DP 40487
Subject Site	47 & 49 Grande Vue Road, Manurewa						
Current Legal Description	Lot 3 DP 40487 (now subdivided)						
Nature of change	A clause 20A modification is required in accordance with D13.4 to automatically update Schedule 10 of the AUP for the following reason: As advised by the GIS team following the regular updating of the cadastral mapping data received from LINZ, a subdivision of 47 Grande Vue Road has occurred and the legal description (and address) has changed for the notable group of trees ID 1775. The southern new lot created from 47 Grande Vue Road (containing trees) has been amalgamated with the land at 49 Grande						

	<p>Vue Road and this has meant the protected trees are all contained within “49 Grande Vue Road” but across two land parcels which are held together and contain a new landuse (child care). This necessitates updating/correcting of the listing in Schedule 10.</p>														
Effect of change	<p>The effect of the modification is neutral as the modification is authorised by the provisions of D13.4 AUP and the trees remain (except for one that has consent for removal) and the legal description and address require updating as set out below.</p> <p>The landowner/s will be advised of the AUP modification once approved (and as soon as the new owner/address is in the Council system).</p>														
Changes required to be made (text/in-text diagrams)	<p>Amend Schedule 10 Notable Tree Schedule of the AUP so that it reads as follows (attach details if necessary; highlight the changes):</p> <table border="1" style="width: 100%; border-collapse: collapse;"> <thead> <tr> <th style="text-align: center;">ID</th> <th style="text-align: center;">Botanical Name</th> <th style="text-align: center;">Common Name</th> <th style="text-align: center;">Number of Trees</th> <th style="text-align: center;">Location/Street Address</th> <th style="text-align: center;">Locality</th> <th style="text-align: center;">Legal Description</th> </tr> </thead> <tbody> <tr> <td style="text-align: center;">1775</td> <td><i>Podocarpus totara</i>, <i>Dacrycarpus dacrydioides</i>, <i>Dacrydium cupressinum</i></td> <td style="text-align: center;">Native trees</td> <td style="text-align: center;">Group</td> <td style="text-align: center;">Grande Vue Road 47 49</td> <td style="text-align: center;">Manurewa</td> <td style="text-align: center;">Lot 3 DP 40487 Lot 1 DP 585949, Lot 2 DP 191323</td> </tr> </tbody> </table>	ID	Botanical Name	Common Name	Number of Trees	Location/Street Address	Locality	Legal Description	1775	<i>Podocarpus totara</i> , <i>Dacrycarpus dacrydioides</i> , <i>Dacrydium cupressinum</i>	Native trees	Group	Grande Vue Road 47 49	Manurewa	Lot 3 DP 40487 Lot 1 DP 585949, Lot 2 DP 191323
ID	Botanical Name	Common Name	Number of Trees	Location/Street Address	Locality	Legal Description									
1775	<i>Podocarpus totara</i> , <i>Dacrycarpus dacrydioides</i> , <i>Dacrydium cupressinum</i>	Native trees	Group	Grande Vue Road 47 49	Manurewa	Lot 3 DP 40487 Lot 1 DP 585949, Lot 2 DP 191323									
Changes required to be made (to maps)	<p>No map changes are required as part of this D13 ‘automatic update’ but arising from the subdivision of 47 Grande Vue Road the red triangle that was in the southern part of 47 that is now part of 49 Grande Vue Road has been relocated, by way of a Clause 20A process, to appear centrally within 49 Grande Vue Road (central to the group of notable trees that are scheduled).</p>														
Attachments	<p>Any further relevant information/evidence to help the decision maker (if necessary):</p> <ul style="list-style-type: none"> - Attachment 1: Map showing location of existing tree triangle within subdivided 47 Grande Vue Road. - Attachment 2: Map showing relocated tree triangle within 49 Grande Vue Road. - Attachment 3: Information from GIS team as advised by email from Aching Konyak on 27 February, 2024. - Attachment 4: Corrected text 														

<p>Prepared by: Ewen Patience Planner</p>	
<p>Signature:</p> 	

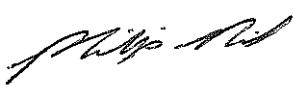
Data or map/s or prepared by: Aching Konyak Geospatial Analyst	Reviewed by: Clare Wall Shaw Team Leader
Signature: 	Signature: 
Decision: I agree to authorise the Clause 20A modification using my delegated authority Phill Reid Manager Aucklandwide Planning Date: 22 May 2024	
Signature: 	

Attachment 1: Map showing location of tree triangle at time of subdivision of 47 Grande Vue Road.

Attachment 1 follows this page



Attachment 2: Map showing relocated tree triangle to centre of group of trees within 49 Grande Vue Road

Attachment 2 follows this page

Attachment 3: Information (xls) from GIS team as advised by email from Aching Konyak on 27 February, 2024. (note, the new Lot 1 DP 585949 has been amalgamated with 49 Grande Vue Road)

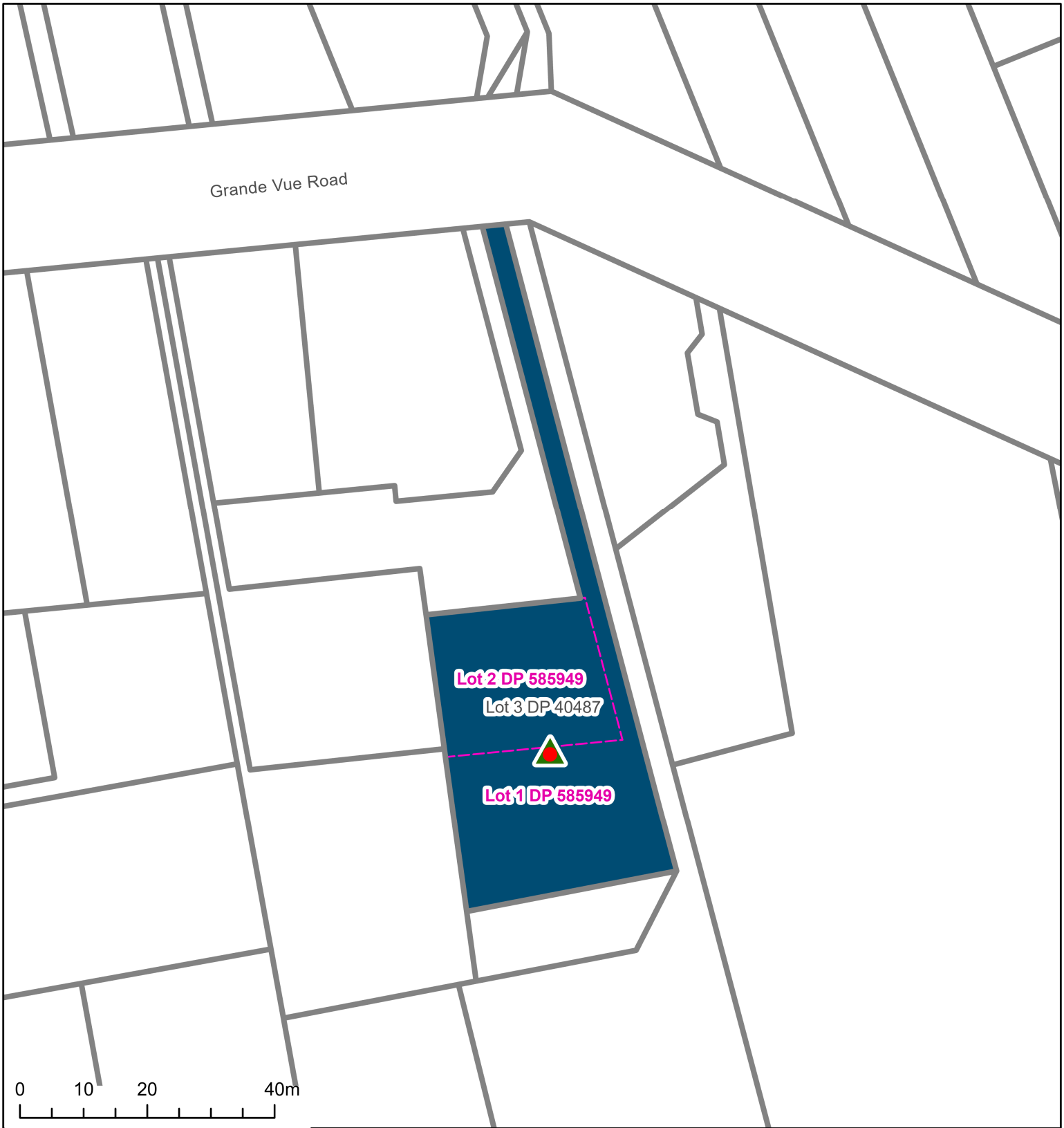
	A	B	C	D	E	F	G	H
	NT/NGT	ID	Address OLD	Address NEW	Legal Description OLD	Legal Description NEW	Subdivision created date	Map
1	Notable Tree	1775	47 Grande Vue Road Hill Park	49 Grande Vue Road Hill Park	Lot 3 DP 40487	Lot 1 DP 585949	02_February_2024	1



-  Unverified position of tree
-  Parcel boundary
-  New subdivision boundary



Plans and Places

Type	SCHEDULE	Legal_Description_NEW	Legal_Description_OLD	Address_NEW	Address_OLD	Reason_for_Change	Subdivision_Created_Date
Notable	1775	Lot 1 DP 585949	Lot 3 DP 40487	49 Grande Vue Road HILL PARK	47 Grande Vue Road HILL PARK	DELETE	02_February_2024

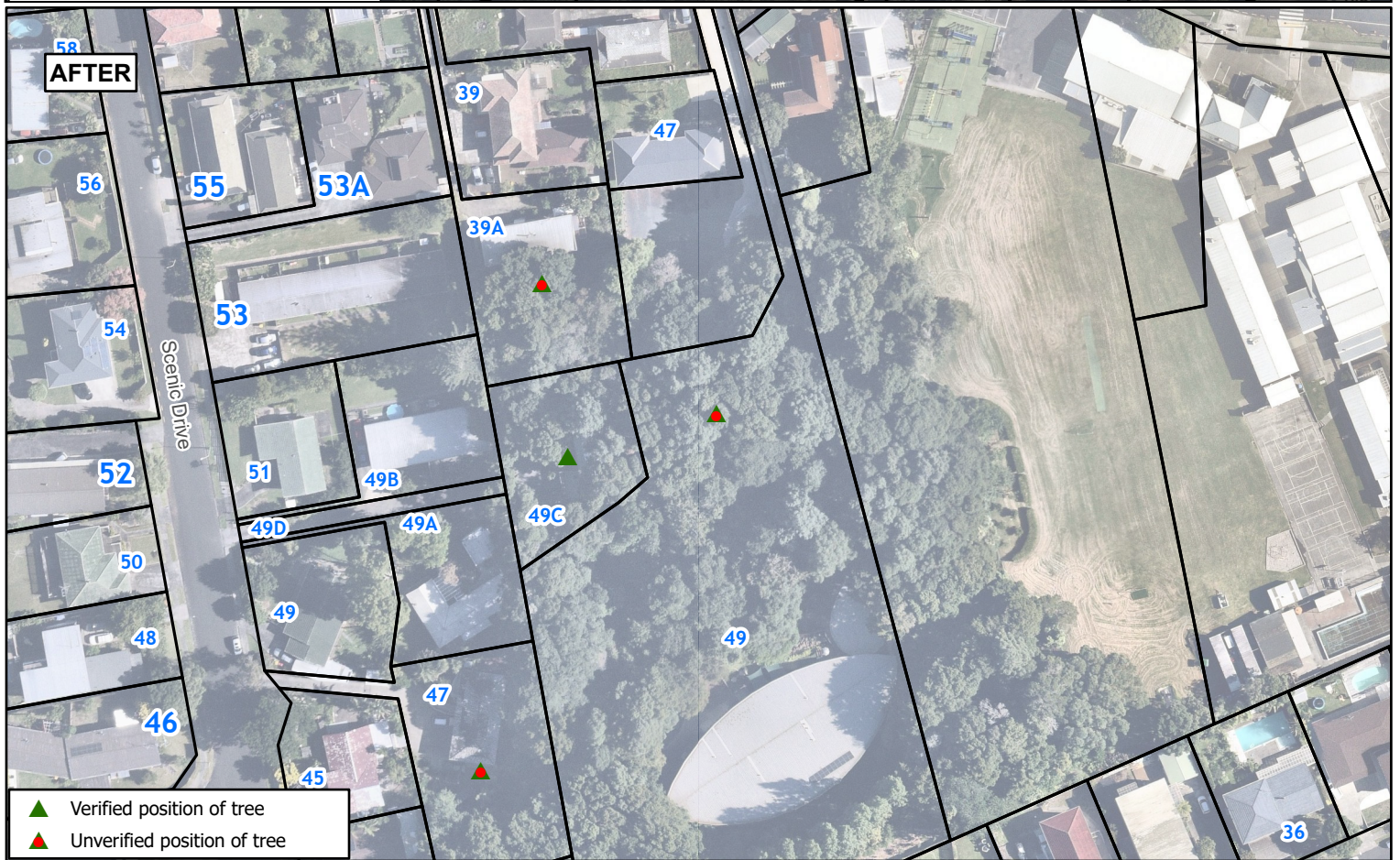
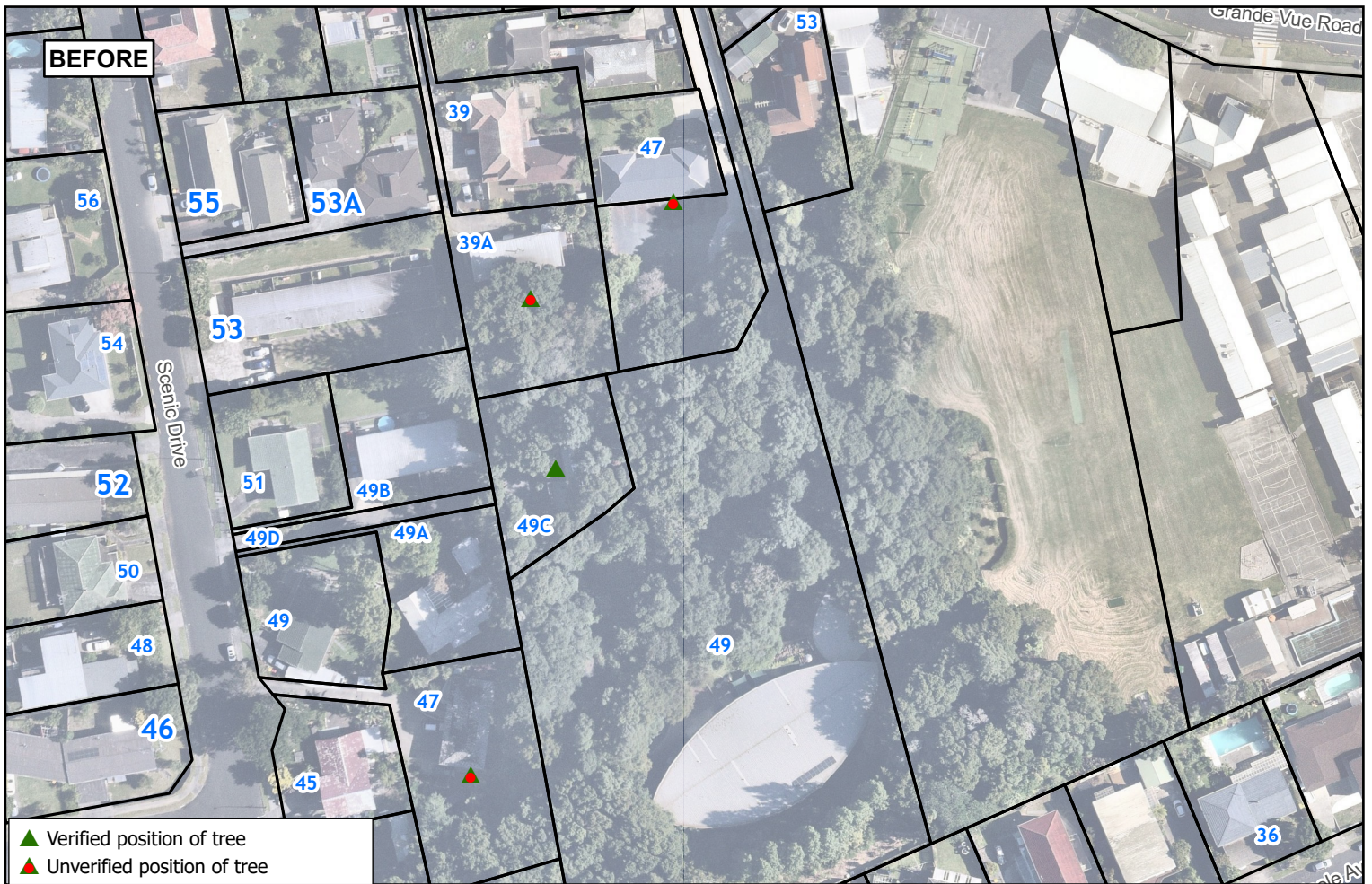

Whilst due care has been taken, Auckland Council gives no warranty as to the accuracy and completeness of any information on this map/plan and accepts no liability for any error, omission or use of the information.

Date: 8/05/2024

Notable Tree 1775 - shift location to the centre of the grove of trees



Plans and Places

Attachment 4: Corrected text

Manukau

ID	Botanical Name	Common Name	Number of Trees	Location/Street Address	Locality	Legal Description
1684	<i>Metrosideros excelsa</i>	Pöhutukawa	1	Ambury Road 14	Mangere Bridge	Lot 4 DP 68846
2916	<i>Metrosideros excelsa</i>	Pöhutukawa	1	Ambury Road 33	Mangere Bridge	Lot 1 DP 365826
1653	<i>Podocarpus totara, Dacrycarpus dacrydioides, Agathis australis</i>	Native trees	Group	Arthur Road 16	Manurewa	Lot 1 DP 74272
1723	<i>Podocarpus totara,</i>	Native trees	Group	Arthur Road 24	Manurewa	Lot 3 DP 74272
1760	<i>Podocarpus totara</i>	Totara trees	Group	Arthur Road 39	Manurewa	Lot 1 DP 40568
1728	<i>Podocarpus totara</i>	Totara trees	Group	Arthur Road 43B	Manurewa	Lot 2 DP 136191
1724	<i>Podocarpus totara, Dacrycarpus dacrydioides, Knightia excelsa</i>	Native trees	Group	Arthur Road 44	Manurewa	Lot 7 DP 38626
1718	<i>Podocarpus totara, Dacrycarpus dacrydioides</i>	Native trees	Group	Arthur Road 48	Manurewa	Lot 5 DP 54427
1548	<i>Quercus sp</i>	Oak	2	Aviemore Drive 159R (reserve)	Howick	Lot 34 DP 145331
1660	<i>Cedrus libani</i>	Cedar of Lebanon	1	Avis Avenue 1	Papatoetoe	Lot 8 DP 19260
1530	<i>Cinnamomum camphorum, Liquidambar styraciflua, Magnolia grandiflora, Acacia melanoxylon, Acer negundo, Populus deltoides, Fagus sylvatica, Quercus palustris, Quercus sp, Phoenix canariensis, Liriodendron tulipifera, Knightia excelsa, Washingtonia filifera, Cedrus atlantica glauca, Fraxinus excelsior raywoodii</i>	Camphor Laurel (5), Liquidambar, Magnolia (2) Black Wattle (3), Box Maple, Cotton Wood (4), Beech, Pin Oak, Oak, Canary Island Date Palm, Tulip Tree, Rewarewa (2), Feather Palm, Blue Atlantic Cedar, Ash	26	Bairds Road 7	Papatoetoe	
1553	<i>Platanus spp, Araucaria heterophylla, Metrosideros excelsa, Acer negundo, Liquidambar styraciflua, Salix babylonica, Magnolia spp, Camellia spp.</i>	Plane, Norfolk Island Pine, Pohutukawa, Box Elder, Liquidambar, Weeping Willow, Magnolia, Camellia		Botany Road 1/280	Howick	Lot 3 DP 166980
1486	<i>Quercus sp, Araucaria heterophylla</i>	Oak, Norfolk Island Pine	2	Broomfields Road 295	Whitford	Lot 1 DP 320597
1788	<i>Podocarpus totara, Quercus palustris</i>	Totara, Pin Oak	2	Brookby Road 359	Brookby	Pt Allotment 190 PSH OF Pakuranga
1464	<i>Quercus sp</i>	Oak	5	Buckland Road 233S	Mangere East	Allotment 366 PSH OF Manurewa
1467	<i>Podocarpus totara</i>	Totara	1	Buckland Road 255	Mangere East	Section 1 SO 423773
1497	<i>Podocarpus totara</i>	Totara	1	Carruth Road 35	Papatoetoe	Lot 1 DP 399373
1498	<i>Podocarpus totara</i>	Totara	2	Carruth Road 37	Papatoetoe	Lot 3 DP 31490
1496	<i>Araucaria heterophylla</i>	Norfolk Island Pine	1	Carruth Road 42	Papatoetoe	Lot 1 DP 42456
1469	<i>Quercus sp</i>	Oak	1	Cavendish Drive 9	Manukau Central	Lot 7 DP 104526
1457	<i>Araucaria heterophylla</i>	Norfolk Island Pine	3	Church Road 49	Mangere Bridge	Lot 2 DP 74479
1620	<i>Podocarpus totara</i>	Totara		Claude Road 2	Manurewa	Lot 4 DP 46455
1619	<i>Podocarpus totara</i>	Totara trees	Group	Claude Road 7	Manurewa	Lot 1 DP 96229
1666	<i>Podocarpus totara, Dacrycarpus dacrydioides, Agathis australis, Dysoxylum spectabile, Corynocarpus laevigatus</i>	Native trees	Group	Claude Road 9	Manurewa	Lot 3 DP 96229

Manukau

ID	Botanical Name	Common Name	Number of Trees	Location/Street Address	Locality	Legal Description
1642	<i>Podocarpus totara</i>	1x Totara and Group of Native trees	1, Group	Claude Road 11	Manurewa	Lot 1 DP 38584
1763	<i>Podocarpus totara, Beilschmieda taraire, Dysoxylum spectabile, Rhopalostylis sapida, Vitex lucens,</i>	Totara, Taraire, Kohekohe, Nikau, Puriri	Group	Claude Road 18	Manurewa	Lot 10 DP 44652
1755	<i>Beilschmieda taraire, Podocarpus totara, Dacrycarpus dacrydioides</i>	Native Trees	Group	Claude Road 18A	Manurewa	Lot 4 DP 50612
1626	<i>Podocarpus totara</i>	Totara trees	Group	Claude Road 20	Manurewa	Lot 3 DP 50612
1637	<i>Rhododendron arboreum</i>	Rhododendron	1	Claude Road 38	Manurewa	Lot 2 DP 65739
1577	<i>Quercus robur, Araucaria heterophylla</i>	English Oak, Norfolk Island Pine	2	Clevedon-Kawakawa Road 7	Clevedon	Lot 1 DP 164895
1576	<i>Dacrycarpus dacrydioides, Syzygium spp</i>	Kahikatea (2), Syzygium spp	3	Clevedon-Kawakawa Road 17	Clevedon	Pt Allot 16 Parish of Wairoa
1574	<i>Araucaria heterophylla</i>	Norfolk Island Pine	2	Clevedon-Kawakawa Road 26	Clevedon	Lot 2 DP 89289
1575	<i>Platanus spp</i>	Plane	1	Clevedon-Kawakawa Road 40	Clevedon	Lot 1 DP 73660
1489	<i>Phoenix canariensis, Araucaria heterophylla</i>	Phoenix Palm (2), Norfolk Island Pine	3	Clevedon-Kawakawa Road (road reserve outside #1425 & 1427)	Clevedon	
1485	<i>Araucaria heterophylla</i>	Norfolk Island Pine	1	Clifton Road 429	Whitford	Lot 1 DP 52520
1537	<i>Araucaria heterophylla</i>	Norfolk Island Pine	1	Cockle Bay Road 16	Cockle Bay	Lot 3 DP 71925
1538	<i>Araucaria heterophylla</i>	Norfolk Island Pine	1	Cockle Bay Road 18	Cockle Bay	Lot 8 DP 34310
1699	<i>Podocarpus totara</i>	Totara	1	Collie Street 9	Manurewa	Lot 11 DP 48010
1774	<i>Podocarpus totara</i>	Totara	3	Collie Street 11	Manurewa	Lot 1 DP 134316
1638	<i>Laurelia nova-zelandie, Alectryon excelsus, Podocarpus totara, Vitex lucens</i>	Native trees	Group	Collie Street 40	Manurewa	Lot 355 DP 56922
1744	<i>Beilschmieda taraire, Podocarpus totara, Dacrycarpus dacrydioides</i>	Native trees	Group	Collie Street 42	Manurewa	Lot 354 DP 56922
1698		Native trees	Group	Collie Street 52	Manurewa	Lot 349 DP 56922
1633	<i>Metrosideros excelsa</i>	Pohutukawa	1	Compass Point Way 42	Howick	Lot 16 DP 327235
1540	<i>Metrosideros excelsa</i>	Pohutukawa	2	Cook Street 35	Howick	Lot 1 DP 91111
1541	<i>Metrosideros excelsa</i>	Pohutukawa	4	Cook Street 54R (reserve)	Howick	Lot 2 DP 93313
1539	<i>Araucaria heterophylla, Quercus spp.</i>	Norfolk Island Pine, Oak (3)	4	Cook Street 66	Howick	PT LOT 4 DP 2039
1669	<i>Araucaria heterophylla</i>	Norfolk Island Pine	1	Cook Street 72	Howick	Lot 2 DP 464480
1683	<i>Araucaria heterophylla</i>	Norfolk Island Pine	1	Cornwall Road 56	Papatoetoe	Lot 35 DP 46107
1739	<i>Araucaria heterophylla</i>	Norfolk Island Pine	1	Coronation Road 128	Mangere Bridge	Lot 3 DP 50601
1676	<i>Vitex lucens</i>	Puriri	1	Crawford Avenue 52	Mangere Bridge	Lot 10 DP 71444
1682	<i>Araucaria heterophylla</i>	Norfolk Island Pine	1	David Avenue 33	Manurewa	Lot 95 DP 50124

Manukau

ID	Botanical Name	Common Name	Number of Trees	Location/Street Address	Locality	Legal Description
1618	<i>Podocarpus totara</i>	Totara trees	Group	David Avenue 40	Manurewa	Lot 66 DP 50124
1667	<i>Podocarpus totara, Kunzea ericoides</i>	Native trees	Group	David Avenue 41 Manurewa	Manurewa	Lot 91 DP 50124
1764	<i>Podocarpus totara, Dacrycarpus dacrydioides,</i>	Native trees	Group	David Avenue 42	Manurewa	Lot 67 DP 50124
1668	<i>Podocarpus totara, Dacrycarpus dacrydioides,</i>	Native trees	Group	David Avenue 43	Manurewa	Lot 90 DP 50124
1725	<i>Podocarpus totara, Dacrycarpus dacrydioides</i>	Native trees	Group	David Avenue 44	Manurewa	Lot 68 DP 50124
1671	<i>Podocarpus totara</i>	Totara trees	Group	David Avenue 45	Manurewa	Lot 89 DP 50124
1672	<i>Podocarpus totara</i>	Totara trees	Group	David Avenue 47	Manurewa	Lot 88 DP 50124
1701	<i>Podocarpus totara</i>	Totara trees	Group	David Avenue 48	Manurewa	Lot 70 DP 50124
1757	<i>Podocarpus totara, Dacrycarpus dacrydioides,</i>	Native trees	Group	David Avenue 49	Manurewa	Lot 87 DP 50124
1758	<i>Podocarpus totara, Dacrycarpus dacrydioides,</i>	Native trees	Group	David Avenue 51	Manurewa	Lot 86 DP 50124
1777	<i>Podocarpus totara, Dacrycarpus dacrydioides,</i>	Native trees	Group	David Avenue 67	Manurewa	Lot 143 DP 50276
1778	<i>Podocarpus totara, Dacrycarpus dacrydioides, Vitex lucens,</i>	Native trees		David Avenue 69	Manurewa	Lot 142 DP 50276
1693	<i>Podocarpus totara, Dacrycarpus dacrydioides, Dacrydium cupressinum, Beilschmiedia taraire</i>	Native trees		David Avenue 75	Manurewa	Lot 139 DP 50276
1771	<i>Podocarpus totara, Dacrycarpus dacrydioides, Vitex lucens,</i>	Native trees		David Avenue 77	Manurewa	Lot 138 DP 50276
1649	<i>Podocarpus totara, Dacrycarpus dacrydioides,</i>	Native trees		David Avenue 83	Manurewa	Lot 135 DP 50276
1700	<i>Laurelia nova-zelandie, Podocarpus totara, Vitex lucens, Beilschmiedia taraire,</i>	Native trees		David Avenue 91	Manurewa	Lot 131 DP 50276
1727	<i>Podocarpus totara, Dacrycarpus dacrydioides</i>	Native trees		David Avenue 93	Manurewa	Lot 130 DP 50276
1661	<i>Quercus robur</i>	English Oak	1	Dennis Avenue 1	Manurewa	Lot 22 DP 51276
1789	<i>Quercus robur</i>	English Oak	7	Domain Road 2S	Mangere	Allotment 201 PSH OF Manurewa
1472	<i>Quercus sp</i>	Oak	Group	Dennis Avenue 17	Manurewa	Lot 151 DP 52683
1475	<i>Araucaria heterophylla</i>	Norfolk Island Pine	14	Dr Pickering Avenue 25R (reserve)	Manurewa	Lot 2 DP 115625
1748	<i>Podocarpus totara, Dacrycarpus dacrydioides, Laurelia nova-zelandie,</i>	Group of Trees	Group	Earls Court 10	Manurewa	Lot 14 DP 51276
1690	<i>Metrosideros excelsa</i>	Pohutukawa (2)	2	East Tamaki Road 114	Papatoetoe	Lot 1 DP 44302
1743	<i>Agathis robusta</i>	Queensland Kauri	2	Esperanto Road 23	Papatoetoe	Lot 17 DP 42908
1630	<i>Platanus orientalis</i>	Oriental Plane	1	Estuary Views 3C	Howick	Lot 8 DP 195845
1770	<i>Araucaria heterophylla</i>	Norfolk Island Pine	1	Favona Road 79	Favona	Lot 1 DP 64015
1662	<i>Quercus robur</i>	English Oak	2	Favona Road 145	Favona	Lot 2 DP 46374
1492	<i>Araucaria heterophylla, Quercus sp</i>	Norfolk Island Pine, Oak (3)	4	Fisher Parade 194R (reserve)	Sunny Hills	Lot 1 DP 62600
1491	<i>Eucalyptus sp.</i>	Gum	1	Fisher Parade (road reserve outside #202)	Farm Cove	

Manukau

ID	Botanical Name	Common Name	Number of Trees	Location/Street Address	Locality	Legal Description
1780	<i>Vitex lucens</i>	Puriri	1	Flat Bush School Road 163	Flat Bush	Pt Lot 1 DP 69592
1625	<i>Liquidambar styraciflua</i>	Liquidambar	1	Frank Place 4	Manurewa	Lot 155 DP 52683
1550	<i>Araucaria heterophylla</i>	Norfolk Island Pine	1	Frank Nobilo Drive 24	Howick	Lot 47 DP 138821
1614	<i>Podocarpus totara, Dacrycarpus dacrydioides</i>	Native trees	Group	Freshney Place 4	Manurewa	Lot 110 DP 54163
1622	<i>Agathis australis, Ginkgo biloba</i>	Kauri, Maidenhair tree	2	Fyfe Avenue 2	Papatoetoe	Lot 7 DP 34643
1705	<i>Liriodendron tulipifera</i>	Tulip	1	Fyfe Avenue 16A	Manurewa	Lot 1 DP 136979
1513	<i>Dacrydium cupressinum, Phoenix canariensis, Vitex lucens, Trachycarpus fortune, Agathis australis</i>	Rimu, Phoenix Palm, Puriri, Fan Palm, Kauri	5	Glen Avenue 69	Papatoetoe	Lot 10 DP 20406
1542	<i>Metrosideros excelsa</i>	Pohutukawa	2	Granger Road 4R (reserve)	Howick	
1655	<i>Podocarpus totara, Dacrycarpus dacrydioides,</i>	Native trees	Group	Grande Vue Drive 39A	Manurewa	Lot 2 DP 112206
1775	<i>Podocarpus totara, Dacrycarpus dacrydioides, Dacrydium cupressinum</i>	Native trees	Group	Grande Vue Road 49	Manurewa	Lot 1 DP 585949, Lot 2 DP 191323
1645	<i>Podocarpus totara, Dacrycarpus dacrydioides</i>	Native trees	Group	Grande Vue Drive 60	Manurewa	Lot 2 DP 90105
1650	<i>Podocarpus totara, Dacrycarpus dacrydioides, Dacrycarpus cupressinum, Vitex lucens, Sophora tetraptera</i>	Native trees	Group	Grande Vue Drive 62	Manurewa	Lot 2 DP 60918
1670	<i>Podocarpus totara, Dacrycarpus dacrydioides, Dacrydium cupressinum</i>	Native trees	Group	Grande Vue Road 70	Manurewa	Lot 1 DP 44465
1652	<i>Podocarpus totara</i>	Totara	4	Grande Vue Drive 96	Manurewa	Lot 255 DP 53467
1517	<i>Quercus robur</i>	English Oak	1	Gray Avenue 120	Mangere East	Lot 1 DP 360828
1518	<i>Agathis australis, Corynocarpus laevigatus</i>	Kauri, Karaka	2	Gray Avenue 120B	Mangere East	Lot 2 DP 360828
1519	<i>Metrosideros excelsa</i>	Pohutukawa	1	Gray Avenue 120C	Mangere East	Lot 3 DP 360828
1521	<i>Agathis australis, Corynocarpus laevigatus, Metrosideros excelsa, Cinnamomum camphora, Phoenix canariensis, Syagrus sp., Livistonus australis, Magnolia sp.</i>	Kauri, Karaka, Pohutukawa, Puriri, Camphor Laurel, Phoenix Palm, Queen Palm, Fan Palm, Magnolia		Gray Avenue 122	Mangere East	Lot 2 DP 90834
1522	<i>Magnolia sp, Quercus robur, Corynocarpus laevigatus, Ilex sp.</i>	Magnolia, English Oak, Karaka (2), Holly	5	Gray Avenue 128	Mangere East	Lot 1 DP 90834
1664	<i>Araucaria heterophylla</i>	Norfolk Island Pine	1	Great South Road 18	Manurewa	Pt Lot 2 DP 14114
1732	<i>Araucaria heterophylla</i>	Norfolk Island Pine	1	Great South Road 79	Manurewa	Lot 1 DP 133277
1694	<i>Magnolia grandiflora</i>	Southern Magnolia	1	Great South Road 82	Papatoetoe	Lot 1 DP 41036
1709	<i>Podocarpus totara, Dacrycarpus dacrydioides, Knightia excelsa</i>	Native trees	Group	Great South Road 84	Manurewa	Lot 1 DP 54413
1761	<i>Araucaria heterophylla</i>	Norfolk Island Pine	1	Great South Road 88	Manurewa	Pt Lot 2 DP 12461

Manukau

ID	Botanical Name	Common Name	Number of Trees	Location/Street Address	Locality	Legal Description
1657	<i>Podocarpus totara, Dacrycarpus dacrydioides, Vitex lucens, Alectryon excelsa, Metrosideros excelsa</i>	Native trees	Group	Great South Road 92	Manurewa	Lot 1 DP 27966
1659	<i>Podocarpus totara, Dacrycarpus dacrydioides, Vitex lucens, Beilschmieda taraire, Dacrydium cupressinum</i>	Native trees	Group	Great South Road 94B	Manurewa	Lot 3 DP 44285
1658	<i>Podocarpus totara, Dacrycarpus dacrydioides, Vitex lucens, Alectryon excelsa,</i>	Native trees	Group	Great South Road 94	Manurewa	Lot 2 DP 44285
1710	<i>Podocarpus totara</i>	Totara trees	Group	Great South Road 106A	Manurewa	Lot 79 DP 51186
1707	<i>Laurelia novae-zelandiae, Podocarpus totara,</i>	Native trees	Group	Great South Road 106B	Manurewa	Lot 78 DP 51186
1470	<i>Araucaria heterophylla</i>	Norfolk Island Pine	1	Great South Road 185	Manurewa	Lot 1 DP 165358
2960	<i>Phoenix canariensis</i>	Phoenix Palm	1	Great South Road, 217	Papatoetoe	Lot 2 DP 152185
1516	<i>Magnolia sp, Podocarpus totara, Quercus robur</i>	Magnolia, Totara, English Oak,	3	Great South Road 313S	Papatoetoe	Lot 1 DP 161671
1515	<i>Podocarpus totara, Quercus robur, Metrosideros excelsa, Platanus sp, Washingtonia robusta.</i>	Totara, English Oak, Pohutukawa, London Plane, Cotton Palm		Great South Road 317S	Papatoetoe	Pt Allotment 37 PSH OF Manurewa
1529	<i>Phoenix canariensis</i>	Phoenix Palm	1	Great South Road 459	Papatoetoe	Lot 3 DP 62608
1762	<i>Araucaria heterophylla</i>	Norfolk Island Pine	1	Great South Road 473	Papatoetoe	Lot 4 DP 48488
1608	<i>Cedar deodara</i>	Deodar Cedar	1	Great South Road 509	Papatoetoe	Lot 1 DP 433854
1476	<i>Metrosideros robusta</i>	Rata	1	Great South Road 770R	Manukau	Section 1 SO 361058
1621	<i>Cryptomeria japonica</i>	Japanese Cedar	1	Hain Avenue 54	Mangere East	Lot 2 DP 87458
1478	<i>Phoenix canariensis, Quercus spp</i>	Phoenix Palm (2),Oak	3	Hill Road 4S	Manurewa	Pt Clendons Grant Block XIV Otahuhu Survey District
1768	<i>Podocarpus totara, Beilschmieda taraire, Corynocarpus laevigatus, Metrosideros excelsa</i>	Native trees	Group	Hill Road 25	Manurewa	Lot 1 DP 69319
1769	<i>Beilschmieda taraire, Podocarpus totara, Dacrycarpus dacrydioides</i>	Native trees	Group	Hill Road 1/27	Manurewa	Lot 1 DP 38228
1747	<i>Podocarpus totara</i>	Totara trees	Group	Hill Road 29	Manurewa	Lot 2 DP 38228
1611	<i>Podocarpus totara, Dacrycarpus dacrydioides</i>	Native trees	Group	Hill Road 34	Manurewa	Lot 4 DP 46881
1605	<i>Podocarpus totara</i>	Totara		Hill Road 39	Manurewa	Lot 2 DP 73639
1629	<i>Dacrycarpus cupressinum, Podocarpus totara</i>	Native trees	Group	Hill Road 41A	Manurewa	Lot 3 DP 73639
1681	<i>Podocarpus totara, Vitex lucens</i>	Native trees	Group	Hill Road 43	Manurewa	Lot 1 DP 73639
1691	<i>Metrosideros excelsa</i>	Pohutukawa	3	Hill Road 44	Manurewa	Lot 2 DP 50438
1687	<i>Metrosideros excelsa</i>	Pohutukawa	1	Hill Road 46	Manurewa	Lot 3 DP 50438
1688	<i>Metrosideros excelsa</i>	Pohutukawa	1	Hill Road 48	Manurewa	Lot 4 DP 50438
1689	<i>Metrosideros excelsa</i>	Pohutukawa	1	Hill Road 54	Manurewa	Lot 24 DP 50438
1759	<i>Podocarpus totara, Vitex lucens</i>	Native trees	Group	Hill Road 61	Manurewa	Lot 5 DP 48826
1473	<i>Cryptomeria japonica 'Elegans'</i>	2x Groups of 'Elegans' Japanese Cedar	Group	Hill Road 68R	Manurewa	Lot 148 DP 51561
1615	<i>Podocarpus totara</i>	Totara	4	Hillcrest Grove 17	Manurewa	Lot 4 DP 47249

Manukau

ID	Botanical Name	Common Name	Number of Trees	Location/Street Address	Locality	Legal Description
1528	<i>Taxodium distichum</i>	Swamp Cypress	1	Hospital Road 30	Papatoetoe	Pt Lot 5 DP 4589
1527	<i>Quercus robur, Cedrus deodora, Quercus rubra, Sequoiadendron, Albizzia julibrissen, Ginkgo biloba, Eucalyptus ficifolia, Cedrus `Atlantica,' Sophora species, Taxus, Ulmus, Macadamia ternifolia, Dacrycarpus dacrydioides, Podocarpus totara, Koelreuteria, Elaeocarpus dentatus, Metasequoia glyptostroboides, Liriodendron tulipifera, Taxodium distichum, Populus nigra 'Italica', Idesia polycarpa, Liquidamber styraciflua, Fraxinus excelsa, Acer palmatum, Stenocarpus sinuatus, Quercus ilex, Quercus palustris, Parrotia persica, Backhousia citriodora, Dacrydium cupressinum</i>	English Oak, Indian Cedar, Red Oak, Giant Sequoia, Silk Tree, Maidenhair Tree, Red Flowering Gum, Atlas Cedar, Kowhai, Yew, Elm, Macadamia/Queensland Nut, Kahikatea, Totara, Golden Rain Tree, Hinau, Dawn Redwood, Tulip Tree, Swamp Cypress, Lombardy Poplar, Wonder Tree, Sweetgum, Ash, Maple, Wheel of Fire, Holm Oak, Rimu, Pin Oak, Persian Ironwood, Sweet Verbena Tree		Hospital Road 100	Papatoetoe	Pt Section 11 Blk VI Otahuhu SD
1717	<i>Araucaria heterophylla</i>	Norfolk Island Pine	1	Hoteo Avenue 39	Papatoetoe	Lot 4 DP 56492
1751	<i>Quercus robur</i>	English Oak	1	Huia Road 36	Papatoetoe	Lot 1 DP 43495
1593	<i>Agathis australis</i>	Kauri	1	Hyde Road 13	Clevedon	Lot 11 DP 42735
1592	<i>Liquidambar styraciflua</i>	Liquidambar	1	Hyde Road 15	Clevedon	Lot 12 DP 42735
1782	<i>Ficus macrophylla</i>	Morton Bay Fig	3	Ihumatao Quarry Road 56	Mangere	Lot 2 DP 198546
1654	<i>Podocarpus totara, Dacrycarpus dacrydioides</i>	Native trees	Group	Iurangi Place 12	Manurewa	Lot 1 DP 109418
1663	<i>Podocarpus totara, Dacrycarpus dacrydioides, Vitex lucens</i>	Native trees	Group	Iurangi Place 14	Manurewa	Lot 2 DP 109418
1635	<i>Metrosideros excelsa</i>	Pōhutukawa trees	Group	Island View Terrace 29	Howick	Lot 9 DP 40889
1558	<i>Phyllocladus trichamanioides</i>	Kahikatea, Tanekaha, Group of Natives: Tanekaha (4) with understory of Tree Ferns	6, Group	Jack Lachlan Drive 49	Beachlands	Lot 2 DP 325925
1695	<i>Podocarpus totara</i>	Totara trees	Group	Jill Place 3	Manurewa	Lot 368 DP 56922
1696	<i>Podocarpus totara</i>	Totara trees	Group	Jill Place 5	Manurewa	Lot 367 DP 56922
1726	<i>Podocarpus totara, Dacrycarpus dacrydioides</i>	Native trees	Group	Kahurangi Place 9	Manurewa	Lot 314 DP 56057
1719	<i>Podocarpus totara, Dacrycarpus dacrydioides</i>	Native trees	Group	Kahurangi Place 11	Manurewa	Lot 315 DP 56057
1720	<i>Podocarpus totara, Dacrycarpus dacrydioides</i>	Native trees	Group	Kahurangi Place 13	Manurewa	Lot 316 DP 56057
1721	<i>Podocarpus totara, Dacrycarpus dacrydioides</i>	Native trees	Group	Kahurangi Place 15	Manurewa	Lot 317 DP 56057
1722	<i>Podocarpus totara, Dacrycarpus dacrydioides</i>	Native trees	Group	Kahurangi Place 17	Manurewa	Lot 318 DP 56057
1740	<i>Podocarpus totara</i>	Totara trees	Group	Kahurangi Place 19	Manurewa	Lot 319 DP 56057
1741	<i>Podocarpus totara</i>	Totara trees	Group	Kahurangi Place 21	Manurewa	Lot 320 DP 56057
1679	<i>Araucaria heterophylla</i>	Norfolk Island Pine	2	Kautami Avenue 24		Lot 6 DP 35529
1606	<i>Taxodium distichum</i>	Swamp Cypress	1	Kerswill Place 1	Pakuranga	Lot 17 DP 44724
1677	<i>Metrosideros excelsa</i>	Pōhutukawa	1	Kerswill Place 26	Pakuranga	Lot 2 DP 322365
1712	<i>Quercus robur</i>	English Oak	1	Kimpton Road 38	Papatoetoe	Lot 4 DP 45746

Manukau

ID	Botanical Name	Common Name	Number of Trees	Location/Street Address	Locality	Legal Description
1713	<i>Quercus robur</i>	English Oak	1	Kimpton Road 44	Papatoetoe	Lot 56 DP 44834
1765	<i>Podocarpus totara</i>	Totara	1	Kimpton Road 55	Papatoetoe	Lot 5 DP 39634
1680	<i>Araucaria heterophylla</i>	Norfolk Island Pine	1	Kimpton Road 109	Papatoetoe	Lot 2 DP 72981
1714	<i>Quercus robur</i>	English Oak	1	Kimpton Road 134	Papatoetoe	Lot 2 DP 78016
1458	<i>Araucaria heterophylla</i>	Norfolk Island Pine	2	Kirkbride Road 254	Mangere	Lot 1 DP 110883
1465	<i>Vitex lucens, Podocarpus totara</i>	Puriri (4), Totara	5	Kirkbride Road 299R (reserve)	Mangere	Lot 1 DP 42220
1706	<i>Metrosideros excelsa</i>	Pōhutukawa	1	Kiwi Esplanade 11	Mangere Bridge	Lot 3 DP 42263
1756	<i>Podocarpus totara, Dacrycarpus dacrydioides</i>	Native trees	Group	Knights Drive 4	Manurewa	Lot 2 DP 59766
1711	<i>Podocarpus totara</i>	Totara trees	Group	Knights Drive 7	Manurewa	Lot 2 DP 77991
1686	<i>Araucaria heterophylla</i>	Norfolk Island Pine	1	Kolmar Road 46	Papatoetoe	Pt Lot 25 DP 3156
1499	<i>Phoenix canariensis</i>	Phoenix Palm	2	Kolmar Road 47	Papatoetoe	Lot 1 DP 83803
1500	<i>Castanea sp.</i>	Chestnut	1	Kolmar Road 87	Papatoetoe	Pt Lot 4 DP 12779
1501	<i>Metrosideros excelsa</i>	Pōhutukawa	1	Kolmar Road 93	Papatoetoe	Lot 1 DP 68742
1503	<i>Quercus sp, Phoenix canariensis</i>	Oak, Phoenix Palm	3	Kolmar Road 110	Papatoetoe	Lot 7 DP 22224
1505	<i>Phoenix canariensis, Arbutus unedo</i>	Phoenix Palm, Irish Strawberry	2	Kolmar Road 119	Papatoetoe	Lot 10 DP 46966
1506	<i>Phoenix canariensis</i>	Phoenix Palm	2	Kolmar Road 135A	Papatoetoe	Lot 1 DP 113737
1504	<i>Agathis australis</i>	Kauri	1	Kolmar Road 136	Papatoetoe	Lot 3 DP 100276
1507	<i>Corymbia ficifolia</i>	Flowering Gum	1	Kolmar Road 137	Papatoetoe	Lot 1 DP 65119
1508	<i>Quercus sp</i>	Oak	1	Landscape Road 5	Papatoetoe	Lot 11 DP 15218
1631	<i>Metrosideros excelsa</i>	Pōhutukawa	1	Larne Avenue 26	Howick	Lot 148 DP 53680
1643	<i>Podocarpus totara</i>	Totara	1	Lawrence Crescent 30	Manurewa	Lot 21 DP 50124
1604	<i>Podocarpus totara, Dacrycarpus dacrydioides</i>	Totara, Kahikatea		Lawrence Crescent 50	Manurewa	Lot 31 DP 50124
1702	<i>Podocarpus totara</i>	Totara	1	Lawrence Crescent 52	Manurewa	Lot 32 DP 50124
1745	<i>Podocarpus totara, Dacrycarpus dacrydioides, Dacrydium cupressinum, Prumnoptiys taxifolia</i>	Native trees	Group	Lawrence Crescent 53	Manurewa	Lot 273 DP 54714
1656	<i>Podocarpus totara, Dacrycarpus dacrydioides,</i>	Native trees	Group	Lawrence Crescent 55	Manurewa	Lot 274 DP 54714
1640	<i>Podocarpus totara, Dacrycarpus dacrydioides</i>	Native trees	Group	Lawrence Crescent 57	Manurewa	Lot 275 DP 54714
1647	<i>Podocarpus totara</i>	Totara	1	Lawrence Crescent 58	Manurewa	Lot 225 DP 54714
1616	<i>Podocarpus totara, Dacrycarpus dacrydioides</i>	Native trees	Group	Lawrence Crescent 59	Manurewa	Lot 276 DP 54714

Manukau

ID	Botanical Name	Common Name	Number of Trees	Location/Street Address	Locality	Legal Description
1648	<i>Podocarpus totara</i>	Totara	1	Lawrence Crescent 60	Manurewa	Lot 226 DP 54714
1776	<i>Podocarpus totara, Dacrycarpus dacrydioides</i>	Native Trees	Group	Lawrence Crescent 61	Manurewa	Lot 277 DP 54714
1651	<i>Dacrycarpus dacrydioides, Podocarpus totara</i>	Kahikatea trees, Group of Totara trees	Group	Lawrence Crescent 70	Manurewa	Lot 231 DP 54714
1665	<i>Dacrycarpus dacrydioides</i>	Kahikatea	1	Lawrence Crescent 74	Manurewa	Lot 233 DP 54714
1674	<i>Podocarpus totara</i>	Totara	1	Lawrence Crescent 96	Manurewa	Lot 244 DP 54714
1773	<i>Podocarpus totara, Dacrycarpus dacrydioides</i>	Native trees	Group	Lawrence Crescent 102	Manurewa	Lot 247 DP 54714
1746	<i>Podocarpus totara, Dacrycarpus dacrydioides, Knightia excelsa,</i>	Native trees	Group	Lawrence Crescent 108	Manurewa	Lot 250 DP 54714
1749	<i>Quercus robur</i>	English Oak	1	Lipscombe Road 16B	Papatoetoe	Lot 24 DP 38416
1549	<i>Quercus sp</i>	Oak	3	Lochend Place 17R (reserve)	Howick	Lot 35 DP 144356
1787	<i>Quercus robur</i>	English Oak	1	Margaret Road 10	Papatoetoe	Lot 13 DP 19588
1628	<i>Araucaria heterophylla, Metrosideros excelsa</i>	Pōhutukawa, Norfolk Island Pine	2	Marine Parade 96	Howick	Lot 21 DP 353235
1560	<i>Quercus palustris</i>	Pin Oak	2	Mark Williams Place 7	Clevedon	Lot 14 DP 165420
1561	<i>Quercus robur</i>	English Oak	1	Mark Williams Place (road reserve on corner with North Road)	Clevedon	
1685	<i>Metrosideros excelsa</i>	Pōhutukawa	1	Massey Road 279	Mangere East	Lot 1 DP 60066
1609	<i>Vitex lucens</i>	Puriri	1	Massey Road 296	Mangere East	Pt Land Claim 269A Fairburns Grant
1462	<i>Magnolia sp., Vitex lucens, Camellia sp., Cinnamomum camphora, Metrosideros excelsa, Liriodendron tulipifera, Croynocarpus laevigatus, Rhododendron sp.</i>	Magnolia, Puriri, Camelia, Phoenix Palm, Camphor Tree, Pohutukawa, Tulip tree, Karaka, Rhododendron		Massey Road 337R (reserve)	Mangere East	Lot 3 DP 85624
1466	<i>Araucaria bidwillii</i>	Bunya Bunya	1	Massey Road 374	Mangere East	LOT 1 DP 42220, LOT 2 DP 42220
1612	<i>Vitex lucens</i>	Puriri	1	Massey Road 737	Mangere Bridge	Lot 9 DP 18493
1735	<i>Araucaria heterophylla</i>	Norfolk Island Pine	1	Maunu Road 21	Papatoetoe	Lot 2 DP 53597
1786	<i>Metrosideros excelsa</i>	Pōhutukawa	1	McKenzie Road 49	Mangere	Lot 1 DP 102112
1767	<i>Liriodendron tulipifera</i>	Tulip	1	McLean Avenue 34	Papatoetoe	Lot 71 DP 43646
1736	<i>Quercus palustris</i>	Pin Oak	1	Meanda Gardens 3	Howick	Lot 60 DP 62857
1734	<i>Quercus palustris</i>	Pin Oak	1	Meanda Gardens 10	Howick	Lot 1 DP 64459
1547	<i>Pinus radiata</i>	Pine	1	Mellons Bay Road 12R (reserve)	Melons Bay	Lot 1 SBRS OF Howick
1594	<i>Fagus sylvatica</i>	Copper Beach	1	Monument Road 11	Clevedon	Lot 5 DP 42735
1585	<i>Platanus spp</i>	Plane	1	Monument Road 16	Clevedon	Pt Allotment 4 PSH OF Wairoa
1591	<i>Quercus palustris</i>	Pin Oak	3	Monument Road 17A	Clevedon	Lot 6 DP 211665

Manukau

ID	Botanical Name	Common Name	Number of Trees	Location/Street Address	Locality	Legal Description
1586	<i>Podocarpus totara</i> , <i>Sophora</i> spp, <i>Taxodium distichum</i> , <i>Vitex lucens</i> , <i>Quercus robur</i> , <i>Platanus</i> spp, <i>Ulmus</i> spp, <i>Dacrycarpus dacrydioides</i>	Totara (3), Kowhai, Swamp Cypress, Puriri, <i>Vitex lucens</i> , Totara (3), English Oak (10), Plane Tree (2), Elm, Kahikatea (19)	42	Monument Road 62	Clevedon	Lot 11 DP 404808
1589	<i>Podocarpus totara</i>	Totara	64	Monument Road 73R (reserve)	Clevedon	Pt Allotment 4 PSH OF Wairoa
1590	<i>Ulmus</i> spp	Elm	1	Monument Road 73R	Clevedon	Lot 1 DP 176480
1587	<i>Quercus robur</i>	English Oak	2	Monument Road 116	Clevedon	Lot 1 DP 197869
1588	<i>Sophora tetraptera</i> , <i>Dacrydium cupressinum</i> , <i>Podocarpus totara</i> , <i>Agathis australis</i> , <i>Alectryon excelsus</i> , <i>Dacrycarpus dacrydioides</i> , <i>Phyllocaladus trichamanioides</i> , <i>Corynocarpus laevigatus</i> , <i>Dacrydium cupressinum</i> , <i>Liquidambar styraciflua</i> , <i>Laurus nobilis</i>	Kowhai, Rimu (3), Totara (2), Kauri (7), Puriri (5), Titoki (2), Kahikatea (2), Tanekaha, Karaka (4), Liquidambar/ Sweet Gum, Bay Tree	29	Monument Road 120	Clevedon	Lot 2 DP 197869
1484	<i>Podocarpus totara</i> , <i>Metrosideros excelsa</i>	Totara, Pōhutukawa	2	Neil Park Drive 1	East Tamaki	Lot 1 DP 85660
1552	<i>Phoenix canariensis</i>	Phoenix Palm	1	Nicholas Road 23R (reserve)	Howick	Lot 400 DP 133914
1477	<i>Araucaria heterophylla</i>	Norfolk Island Pine	1	Norm Pellow Drive 2	Manurewa	Lot 15 DP 201360
1569	<i>Quercus robur</i> , <i>Podocarpus totara</i>	English Oak, Totara	13	North Road 15S	Clevedon	Pt Allotment 9 PSH OF Wairoa
1567	<i>Quercus palustris</i>	Pin Oak	1	North Road 21	Clevedon	Lot 3 DP 37781
1566	<i>Quercus palustris</i>	Pin Oak	1	North Road 25	Clevedon	Pt Allotment 16 PSH OF Wairoa
1565	<i>Platanus</i> spp	Plane	1	North Road 35	Clevedon	Lot 1 DP 194480
1564	<i>Vitex lucens</i> , <i>Metrosideros excelsa</i> , <i>Podocarpus totara</i>	Puriri (3), Pōhutukawa, Totara (6)	10	North Road 41	Clevedon	Lot 2 DP 27624
1563	<i>Liquidambar styraciflua</i>	Liquidambar	1	North Road 45	Clevedon	Lot 1 DP 192434
1562	<i>Araucaria heterophylla</i> , <i>Dacrydium cupressinum</i> , <i>Dacrycarpus dacrydioides</i> , <i>Podocarpus totara</i> , <i>Quercus palustris</i> , <i>Quercus robur</i> .	Norfolk Island Pine (2), Rimu, Kahikatea (3), Totara, Pin Oak, English Oak	9	North Road 49	Clevedon	Lot 2 DP 192434
1559	<i>Quercus robur</i> , <i>Araucaria bidwillii</i> , <i>Araucaria heterophylla</i> , <i>Dacrycarpus dacrydioides</i> , <i>Alectryon excelsus</i> , <i>Dacrydium cupressinum</i> and <i>Phyllocaladus trichamanioides</i>	English Oak, Bunyabunya, Norfolk Island Pine (2), Kahikatea (7), Titoki (2), Group of Natives: Kahikatea, Rimu and Tanekaha	Group	North Road 52	Clevedon	Lot 1 DP 169033
1554	<i>Araucaria heterophylla</i>	Norfolk Island Pine	3	Northpark Avenue 23R	Howick	Lot 401 DP 117597
1623	<i>Agathis australis</i>	Kauri	1	Oakland Road 11	Papatoetoe	Pt Lot 22 DP 39806
1752	<i>Quercus robur</i>	English Oak	1	O'Halloran Road 43	Howick	Lot 39 DP 46876
1481	<i>Cinnamomum camphora</i> , <i>Agathis australis</i> , <i>Podocarpus totara</i> , <i>Phyllocladus trichomanoides</i> , <i>Phoenix canariensis</i> , <i>Magnolia grandiflora</i>	Camphor Tree, Kauri, Totara, Tanekaha, Phoenix Palm, Magnolia		Otara Road 5S	Otara	Lot 58 DP 55184
1482	<i>Phoenix canariensis</i>	Phoenix Palm	1	Otara Road 53S	Otara	Pt Lot 17 DP 24310
1493	<i>Phoenix canariensis</i>	Phoenix Palm	1	Pakuranga Road 96R	Pakuranga	Pt Lot 5 DP 52174
1533	<i>Metrosideros excelsa</i> , <i>Metrosideros robusta</i>	Pohutukawa and Rata	2	Pakuranga Road 600R	Highland Park	Lot 1 DP 65426
1532	<i>Vitex lucens</i>	Puriri	1	Paparoa Road 2R (reserve)	Howick	Allotment 67 SECT 1 SM FMS NEAR Howick
1579	<i>Cupressus</i> spp, <i>Populus</i> spp	Cupressus spp, Poplar	2	Papakura - Clevedon Road 5	Clevedon	Lot 1 DP 31133

Manukau

ID	Botanical Name	Common Name	Number of Trees	Location/Street Address	Locality	Legal Description
1578	<i>Quercus robur</i>	English Oak	1	Papakura - Clevedon Road 13	Clevedon	Pt Allotment 5 PSH OF Wairoa
1580	<i>Quercus robur</i>	English Oak	1	Papakura - Clevedon Road 19	Clevedon	Pt Allotment 5 PSH OF Wairoa
1581	<i>Ulmus spp</i>	Elm	2	Papakura - Clevedon Road 31	Clevedon	Lot 2 DP 58899
1582	<i>Quercus palustris</i>	Pin Oak	1	Papakura - Clevedon Road 43	Clevedon	Lot 1 DP 94107
1584	<i>Quercus spp</i>	Oak	1	Papakura - Clevedon Road 50	Clevedon	Lot 2 DP 75855
1583	<i>Podocarpus totara, Sequoia sempervirens, Quercus robur</i>	Totara, Redwood, English Oak	3	Papakura - Clevedon Road 59	Clevedon	Lot 2 DP 65298
1595	<i>Quercus spp, Dacrycarpus dacrydioides</i>	Oak, Kahikatea (5)	6	Papakura - Clevedon Road 62	Clevedon	Pt Lot 1 DP 72559
1572	<i>Dacrydium cupressinum, Prumnopitys taxifolia, Alectryon excelsus, Dacrycarpus dacrydioides, Podocarpus totara, Quercus robur, Knightia excelsa, Corynocarpus laevigatus, Plagianthus, Prumnopitys ferruginea, Kunzea ericoides, Cordyline australis</i>	Rimu (4), Matai (25), Titoki (195), Kahikatea (29), Totara (2), English Oak, Rewarewa (14) Karaka, Ribbonwood, Miro (3), Ti Kouka (cabbage tree) (5)	280	Papakura - Clevedon Road 71	Clevedon	Pt Allotment 9 PSH OF Wairoa
1573	<i>Dacrydium cupressinum, Alectryon excelsus, Dacrycarpus dacrydioides</i>	Rimu (2), Matai (8), Titoki (12), Kahikatea (2)	24	Papakura - Clevedon Road 71	Clevedon	Pt Lot 9 DP 5258
1596	<i>Dacrycarpus dacrydioides</i>	Kahikatea, Elm	7	Papakura - Clevedon Road 80	Clevedon	Lot 2 DP 192001
1600	<i>Podocarpus totara</i>	Totara	1	Papakura - Clevedon Road 80	Clevedon	Lot 3 DP 142381
1597	<i>Quercus palustris, Podocarpus totara</i>	Pin Oak, Totara	2	Papakura - Clevedon Road 144	Clevedon	Lot 2 DP 186158
1598	<i>Podocarpus totara</i>	Totara	1	Papakura - Clevedon Road 144	Clevedon	Lot 1 DP 142381
1599	<i>Quercus palustris, Quercus robur, Podocarpus totara, Dacrycarpus dacrydioides</i>	Pin Oak (2), English Oak, Totara, Kahikatea (2)	6	Papakura - Clevedon Road 164	Clevedon	Lot 2 DP 142381
1750	<i>Quercus robur</i>	English Oak	1	Patons Road 32	Howick	Lot 1 DP 42180
1715	<i>Araucaria heterophylla</i>	Norfolk Island Pine	1	Patons Road 38	Howick	Lot 4 DP 42180
1766	<i>Podocarpus totara, Dacrycarpus dacrydioides,</i>	Native trees	Group	Patricia Avenue 16	Manurewa	Lot 1 DP 90105
1525	<i>Phoenix canariensis</i>	Phoenix Palm	2	Phoenix Place (road reserve outside #100 & 110 Portage Rd)	Papatoetoe	
1545	<i>Quercus sp</i>	Oak	2	Picton Street 28	Howick	Lot 5 DP 48322
1555	<i>Araucaria heterophylla</i>	Norfolk Island Pine	3	Pōhutukawa Road 15	Beachlands	Lot 1 DP 392922
1488	<i>Araucaria heterophylla</i>	Norfolk Island Pine	2	Pōhutukawa Road 17R (reserve)	Beachlands	Lot 100 DP 19657
1678	<i>Araucaria heterophylla</i>	Norfolk Island Pine	1	Portage Road 231	Papatoetoe	Lot 10 DP 45445
1514	<i>Camellia sp., Magnolia sp., Cordyline australis, Ailanthus altissima, Prumnopitys ferruginea, Podocarpus totara, Quercus robur, Ulmus sp., Phoenix canariensis</i>	Camelia, Magnolia, Cabbage Tree, Tree of Heaven, Miro, Totara, English Oak, English Elm, Phoenix Palm		Puhinui Road 250	Papatoetoe	Lot 1 DP 184348
1526	<i>Corymbia ficifolia</i>	Flowering Gum	1	Puhinui Road (road reserve on corner with Vision Pl.)	Papatoetoe	

Manukau

ID	Botanical Name	Common Name	Number of Trees	Location/Street Address	Locality	Legal Description
1733	<i>Araucaria heterophylla</i>	Norfolk Island Pine	1	Quennell Avenue 11	Favona	Lot 123 DP 61752
1463	<i>Platanus sp.</i>	Plane	1	Robertson Road 101R (reserve)	Mangere East	Pt Lot 14 DP 21985
1704	<i>Podocarpus totara</i>	Totara	3	Rothery Road 27	Manurewa	Lot 28 DP 43325
1708	<i>Podocarpus totara, Dacrycarpus dacrydioides, Dysoxylum spectabile, Alectron excelsus</i>	Native trees	Group	Scenic Drive 3	Manurewa	Lot 3 DP 72851
1639	<i>Podocarpus totara, Dacrycarpus dacrydioides</i>	Native trees	Group	Scenic Drive 11	Manurewa	Lot 16 DP 44959
1613	<i>Podocarpus Totara, Dysoxylum spectabile, Knightia excelsa</i>	Native trees	Group	Scenic Drive 15	Manurewa	Lot 14 DP 44959
1617	<i>Podocarpus Totara, Dysoxylum spectabile, Corynocarpus laevigatus, Rhopalostylis sapida</i>	Native trees	Group	Scenic Drive 17	Manurewa	Lot 13 DP 44959
1602	<i>Podocarpus totara, Dacrycarpus dacrydioides, Beilshmiida taraire, Corynocarpus laevigatus, Libocedrus plumosa</i>	Totara, Kahikatea, Taraire, Karaka, Kawaka		Scenic Drive 26	Manurewa	Lot 4 DP 67539
1729	<i>Podocarpus totara, Dacrycarpus dacrydioides</i>	Totara and Kahikatea trees	Group	Scenic Drive 43	Manurewa	Lot 88 DP 53695
1603	<i>Podocarpus totara, Dysoxylum spectabile, Dacrydium cupressinum</i>	Totara, Kohekohe, Kahikatea	Group	Scenic Drive 47	Manurewa	Lot 90 DP 53695
1673	<i>Podocarpus totara, Dacrycarpus dacrydioides, Vitex lucens</i>	Group of Totara, Kahikatea and Puriri trees	Group	Scenic Drive 49C	Manurewa	Lot 1 DP 191323
1624	<i>Liquidambar styraciflua</i>	Liquidambar	1	Scott Road 3	Papatoetoe	Lot 2 DP 58712
1536	<i>Cupressus sempervirens</i>	Italian Cypress	4	Selwyn Road 9	Howick	Lot 2 DP 71925
1535	<i>Cypress sp., Quercus sp</i>	Cypress(2), Oak	3	Selwyn Road 73R (reserve)	Howick	Lot 1 DP 52025
1546	<i>Metrosideros excelsa</i>	Pohutukawa	2	Shelley Beach Parade 47R (reserve)	Cockle Bay	Lot 144 DP 16751
1644	<i>Quercus robur</i>	English Oak	3	St George Street 115	Papatoetoe	Pt Lot 13 DP 7551
1697	<i>Podocarpus totara, Vitex lucens</i>	Totara, Puriri	2	St George Street 185	Papatoetoe	Lot 33 DP 8590
1509	<i>Araucaria heterophylla</i>	Norfolk Island Pine	1	St George Street 225	Papatoetoe	Lot 1 DP 58712
1490	<i>Araucaria heterophylla</i>	Norfolk Island Pine	2	Stanniland Street 86R (reserve)	Sunny Hills	Lot 391 DP 74153
1474	<i>Vitex lucens</i>	Puriri	1	Station Road 4	Manurewa	Lot 1 DP 144181
1524	<i>Araucaria heterophylla</i>	Norfolk Island Pine	1	Station Road 68	Papatoetoe	Lot 13 DP 13242
1483	<i>Araucaria heterophylla</i>	Norfolk Island Pine	Group	Stonedon Drive 66	East Tamaki	Lot 7 DP 119678
1534	<i>Trachycarpus fortunei, Alectryon excelsus</i>	Fan Palm, Titoki	2	Tanglewood Place 1	Howick	Lot 1 DP 65426
1703	<i>Metrosideros excelsa</i>	Pōhutukawa	1	Taylor Road 6	Mangere Bridge	Lot 2 DP 27452
1494	<i>Phoenix canariensis</i>	Phoenix Palm	4	The Esplanade (beachfront reserve at end of Eastern Beach Rd)	Eastern Beach	
1737	<i>Metrosideros excelsa</i>	Pōhutukawa	1	The Parade 27	Bucklands Beach	Lot 1 DP 198254
1568	<i>Vitex lucens, Metrosideros excelsa</i>	Puriri, Pōhutukawa	2	Thorps Quarry Road 1	Clevedon	Lot 1 DP 53841
1570	<i>Vitex lucens, Beilschmiedia tarairi, Rhopalostylis sapida, Podocarpus totara, Dacrycarpus dacrydioides</i>	Puriri, Taraire, Nikau, Totara, Kahikatea	13	Thorps Quarry Road 20	Clevedon	Lot 3 DP 147400

Manukau

ID	Botanical Name	Common Name	Number of Trees	Location/Street Address	Locality	Legal Description
1495	<i>Salix babylonica</i>	Weeping Willow	2	Ti Rakau Drive 1R (reserve)	Pakuranga	Lot 117 DP 51877
1461	<i>Quercus sp., Magnolia sp., Araucaria heterophylla</i>	English Oak, Magnolia, Norfolk Island Pine		Timberly Road 25R (reserve)	Mangere	Lot 107 DP 386296
1742	<i>Podocarpus totara</i>	Totara	1	Tui Road 54	Manurewa	Lot 1 DP 50710
1571	<i>Alectryon excelsus, Prumnopitys taxifolia, Dacrycarpus dacrydioides</i>	Titoki (7), Matai (4), Kahikatea	11	Twilight Road 60	Clevedon	Lot 3 DP 171749
1556	<i>Quercus sp</i>	Oak	1	Uxbridge Road 20	Howick	Lot 2 DP 351881
1785	<i>Eucalyptus saligna</i>	Sydney Blue Gum	2	Vickers Crescent 7	Mangere	Lot 88 DP 53820
1772	<i>Quercus robur</i>	English Oak	1	View Road 5	Shelly Park	Lot 1 DP 108634
1543	<i>Metrosideros excelsa</i>	Pohutukawa, Oak	5	Vincent Street 7	Howick	Allotment 130 VILL OF Howick
1544	<i>Araucaria heterophylla, Oak sp.</i>	Norfolk Island Pine, Oak (17)	18	Vincent Street 50R (reserve)	Howick	Lot 32 DP 37405
1510	<i>Lagunaria patersonii, Vitex lucens</i>	Norfolk Island Hibiscus, Puriri	2	Wallace Road 21	Papatoetoe	Lot 15 DP 62613
1738	<i>Metrosideros excelsa</i>	Pōhutukawa	1	Wallace Road 40	Papatoetoe	Lot 35 DP 47245
1753	<i>Quercus robur</i>	English Oak	1	Wallace Road 45A	Papatoetoe	Lot 2 DP 42224
1646	<i>Podocarpus totara</i>	Totara	2	Wallace Road 46	Papatoetoe	Lot 2 DP 55167
1675	<i>Liquidambar styraciflua</i>	Liquidambar	1	Wallace Road 87	Papatoetoe	Lot 1 DP 54876
1455	<i>Vitex lucens, Metrosideros excelsa</i>	1x Puriri and 1x Pōhutukawa	3	Wallace Road 87A	Mangere Bridge	Lot 1 DP 378732
1641	<i>Vitex lucens, Podocarpus totara</i>	Puriri, Totara	2	Wallace Road 103	Papatoetoe	Pt Lot 30 DP 20291
1730	<i>Dacrycarpus dacrydioides</i>	Kahikatea	1	Walpole Avenue 31	Manurewa	Lot 37 DP 53109
1636	<i>Nothofagus solandri, Nothofagus truncate and Nothofagus hybrid</i>	New Zealand Beech trees	Group	Wedgwood Avenue 55	Mangere East	Lot 40 DP 49579
1632	<i>Metrosideros excelsa</i>	Pohutukawa	1	Wentworth Avenue 29	Papatoetoe	Lot 1 DP 36416
1692	<i>Vitex lucens</i>	Puriri	1	Weston Avenue 2	Papatoetoe	Lot 1 DP 410554
1610	<i>Quercus robur</i>	English Oak	1	Weymouth Road 82	Manurewa	Lot 4 DP 47106
1480	<i>Araucaria heterophylla</i>	Norfolk Island Pine	2	Weymouth Road 485R (reserve)	Manurewa	Lot 1 DP 160221
1468	<i>Quercus sp</i>	Oak	2	Weymouth Road 517A	Manurewa	Pt Allotment 38 VILL OF Weymouth
1754	<i>Quercus robur</i>	English Oak	1	Weymouth Road 541	Manurewa	Lot 2 DP 39202
1479	<i>Araucaria heterophylla</i>	Norfolk Island Pine	2	Weymouth Road (road reserve outside #137)	Manurewa	
1487	<i>Quercus sp</i>	Oak	1	Whitford-Maraetai Road 1	Clevedon	Pt Lot 7 DP 4432

Manukau

ID	Botanical Name	Common Name	Number of Trees	Location/Street Address	Locality	Legal Description
1557	<i>Metrosideros excelsa</i> , <i>Quercus palustris</i>	Pohutukawa, Pin Oak	2	Whitford Maraetai Road 824	Clevedon	Lot 1 DP 151205
2915	<i>Eucalyptus</i>	Manna Gum	1	Willow Way 14	Pakuranga	Lot 1 DP 53692
1512	<i>Araucaria bidwillii</i> , <i>Phoenix canariensis</i> , <i>Podocarpus totara</i> , <i>Sophora tetraptera</i> , <i>Quercus ilex</i> , <i>Ficus macrophylla</i> , <i>Ginkgo biloba</i> , <i>Libocedrus plumosa</i> , <i>Vitex lucens</i> , <i>Dacrydium cupressinum</i> , <i>Agathis australis</i> , <i>Ulmus sp.</i> , <i>Quercus palustris</i> , <i>Liquidambar styraciflua</i> , <i>Acer negundo</i>	Bunya Bunya, Phoenix Palm, Totara, Kowhai, Holm Oak, Moreton Bay Fig, Maidenhair Tree, Kawaka/Plume Incense Cedar, Puriri, Rimu, Kauri, Elm, Pin Oak, Liquidamber, Box Elder Maple	Group	Wyllie Road 63	Papatoetoe	Lot 2 DP 89395
1523	<i>Phoenix canariensis</i>	Phoenix Palm	1	Wyllie Road (road reserve at intersection)	Papatoetoe	
1627	<i>Araucaria heterophylla</i>	Norfolk Island Pine	1	Yates Road 26	Manurewa	Lot 1 DP 46204
1607	<i>Fagus sylvatica</i> , <i>Quercus rubra</i>	Copper Beech, Red Oak	2	Yates Road 43	Mangere East	Lot 1 DP 46510
1731	<i>Araucaria heterophylla</i>	Norfolk Island Pine	1	Yates Road 45	Mangere East	Lot 1 DP 53382