

TEMPORARY TRAFFIC SIGNAL FOR RIGHT TURN ONTO SH20

TEMPORARY SAFE-HIT IN CENTRELINE

NO EXIT (CUL-DE-SAC) AND CHANGE GIVE WAY PRIORITY FROM HALL AVE TO WALMSLEY RD AND PROVIDE NSATT'S

NSATT'S AT THE CORNER OF ELMDON ST

MAGENTA LINE INDICATES LOCATION FOR PROVISION OF TEMPORARY 30 KPH SPEED LIMIT (WITH 200m SIGNS SPACING), TEMPORARY SPEED CUSHIONS IN ACCORDANCE WITH ATCOP DRAWING TCO06 (LOCATED AT APPROXIMATELY 60m INTERVALS) AND ASSOCIATED PW39 SIGNS ON BADER DRIVE, ELMDONST AND HALL AVE



FOR TENDER
NOT FOR CONSTRUCTION

This drawing and its contents are the property of heb construction ltd. any unauthorised reproduction in full or part is forbidden. ISO A1 (694.00 x 841.00 MM)

RCA / Client / Contractor / Contract: 	Author / Originator: 	Project / Contract: TE ARARATA CULVERT REPLACEMENT PROJECT Layout Title: OVERVIEW OF TEMPORARY TRAFFIC MANAGEMENT (TTM) Layout Parts: 1 of 1	Designed: A Sukasem Drawn: Checked: V Waru Nov 2024 Nov 2024	Scale: NTS A3 Drawing No. T2024 / 038 / 001
---	--------------------------	--	--	--



FOR TENDER
NOT FOR CONSTRUCTION

RCA / Client / Contractor / Contract:	Author / Originator:	Project / Contract: TE ARARATA CULVERT REPLACEMENT PROJECT	Designed: A Sukasem <i>[Signature]</i> Nov 2024	Scale: NTS A3
		Layout Title: MAHUNGA DR/ RIMU RD AND SH20	Drawn: Nov 2024 Checked: V Waru <i>[Signature]</i> Nov 2024	Drawing No. T2024 / 038 / 002

This drawing and its contents are the property of heb construction ltd. any unauthorised reproduction in full or part is forbidden. ISO A1 (694.00 x 841.00 MM) Revision No. 0

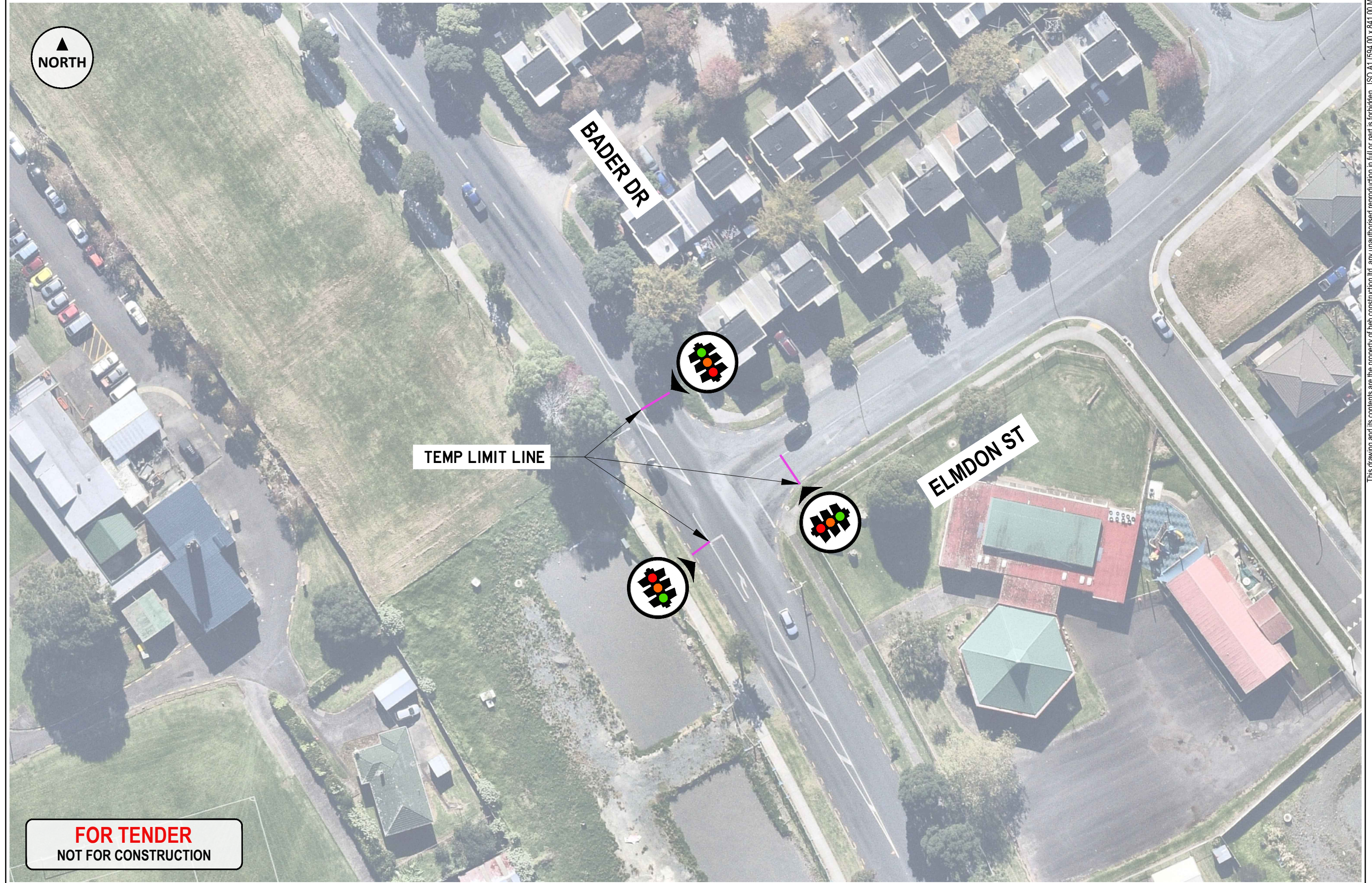



TEMP LIMIT LINE

BADER DR

ELMDON ST

FOR TENDER
NOT FOR CONSTRUCTION

RCA / Client / Contractor / Contract: 	Author / Originator: 	Project / Contract: TE ARARATA CULVERT REPLACEMENT PROJECT Layout Title: BADER DR/ ELMDON ST INTERSECTION - 3-WAYS SIGNALS OPTION 1 Layout Parts: 1 of 1	Designed: A Sukasem <i>A. Sukasem</i> Nov 2024 Drawn: Nov 2024 Checked: V Waru <i>V. Waru</i> Nov 2024	Scale: NTS A3 Drawing No. T2024 / 038 / 003
--	---	--	---	--



3m RADIUS
ROUNDABOUT
(RUBBER)

BADER DR

ELMDON ST

FOR TENDER
NOT FOR CONSTRUCTION

RCA / Client / Contractor / Contract:



Author / Originator:



Project / Contract: TE ARARATA CULVERT REPLACEMENT PROJECT

Layout Title: BADER DR/ ELMDON ST INTERSECTION - ROUNDABOUT OPTION 2

Layout Parts: 1 of 1

Designed: A Sukasem
Drawn:
Checked: V Waru

[Signature] Nov 2024
Nov 2024
Nov 2024

Scale: NTS A3

Drawing No. T2024 / 038 / 004

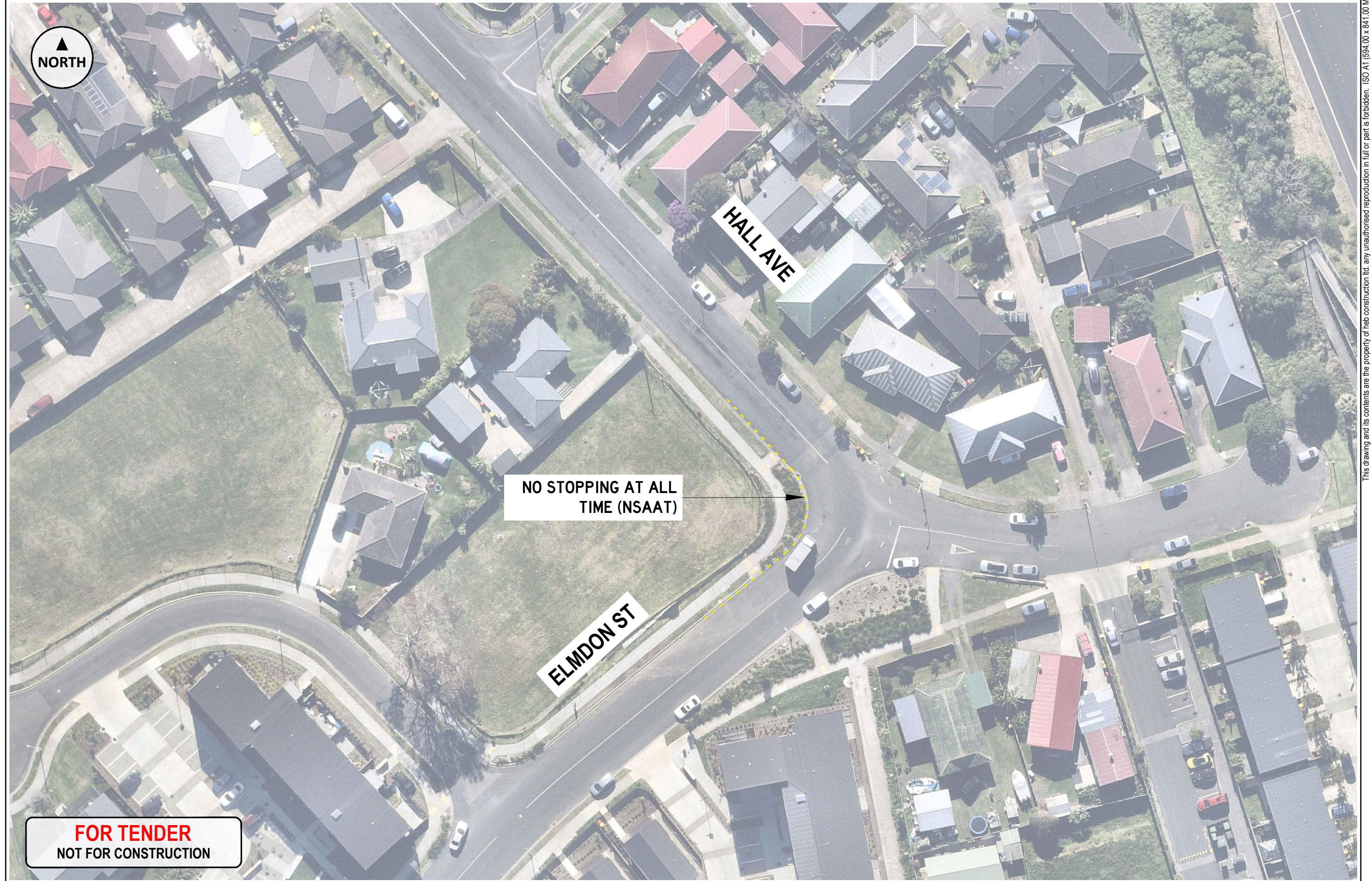



**NO STOPPING AT ALL
TIME (NSAAT)**

ELMDON ST

HALL AVE

**FOR TENDER
NOT FOR CONSTRUCTION**

RCA / Client / Contractor / Contract: 	Author / Originator: 	Project / Contract: TE ARARATA CULVERT REPLACEMENT PROJECT Layout Title: HALL AVE/ ELMDON ST - NSATT'S Layout Parts: 1 of 1	Designed: A Sukasem Drawn: <i>[Signature]</i> Checked: V Waru Nov 2024 Nov 2024 Nov 2024	Scale: NTS A3 Drawing No. T2024 / 038 / 005
--	---	--	---	--

This drawing and its contents are the property of heb construction ltd. any unauthorised reproduction in full or part is forbidden. ISO A1 (694.00 x 841.00 MM)

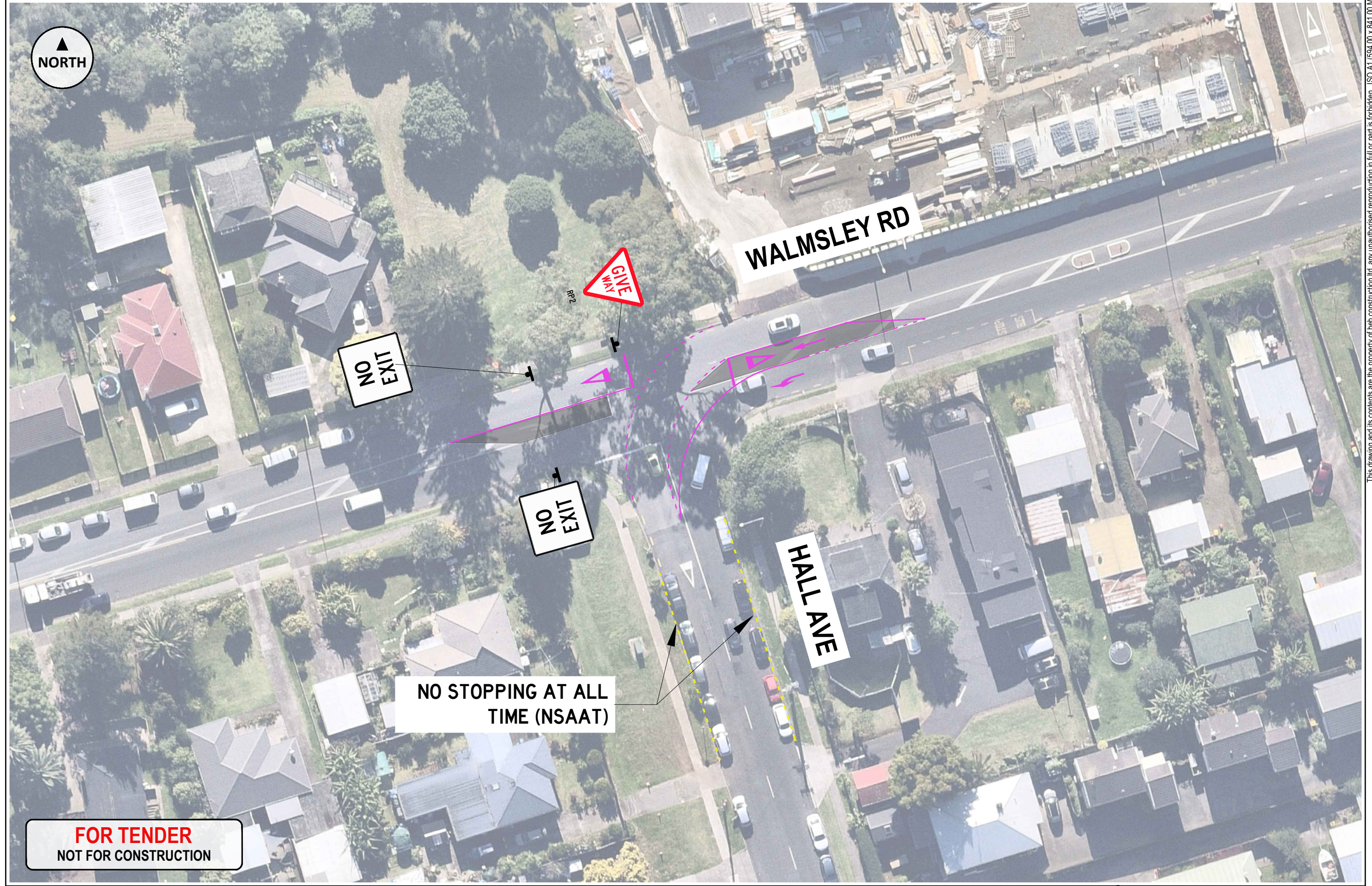

WALMSLEY RD

HALL AVE

NO EXIT

NO EXIT

NO STOPPING AT ALL TIME (NSAAT)



FOR TENDER
NOT FOR CONSTRUCTION

RCA / Client / Contractor / Contract: 	Author / Originator: 	Project / Contract: TE ARARATA CULVERT REPLACEMENT PROJECT Layout Title: HALL AVE/ WALMSLEY RD SECTION Layout Parts: 1 of 1	Designed: A Sukasem Drawn: <i>[Signature]</i> Checked: V Waru Nov 2024 Nov 2024 Nov 2024	Scale: NTS A3 Drawing No. T2024 / 038 / 006
--	---	---	---	--

This drawing and its contents are the property of heb construction ltd. any unauthorised reproduction in full or part is forbidden. ISO A1 (694.00 x 841.00 Mill) Revision No. 0